Expressway Bond Issue Approved

SIXTEEN PAGES — SECTION ONE

The Canyon News

Fifty-Ninth Year | Canyon, Texas, Wednesday, January 12, 1955 | Number 40

Voting the third time on the expressway right-of-way the taxpayers approved the $900,000 bond issue yesterday by a majority of 2225 for to 950 against the issuance of the bonds. The majority for the bond issue was 70.07%. It was necessary that the bonds carry by a 65% majority. The Commissioners Court will meet today to start plans for buying the right-of-way to Amarillo. The State Highway Commission has demanded a 300 foot right-of-way for the expressway.

The following was the returns by precincts:

Precinct	For	Against
1	858	302
2	19	26
3	35	34
4	6	25
5	16	23
6	76	36
8	26	72
7	5	17
9	422	196
10	731	204
Absentee	31	15
Total	2225	950

Golden Glovers Warming Up For District Fights

"The more fights our Golden Gloves boys get under their belts in training, the better their condition will be when they go into the district fights at Plainview Jan. 18, 19, 20 and 21," Pat Britain said Monday afternoon. Pat has been working with the boys who are interested in fighting this year for the past couple of months. They went to Plainview for their first round of warm-up fights.

Saturday night Pat took six of the heavier weight fighters to Hart. Those making the trip were C. B. Stone, Larry Stroup, Billy Harrison, Billy McBroom, Delmar Yaryan, and Calvin Costley.

Stone, a 153-pound local boy, won his exhibition fight over a Hart boy. Billy McBroom, 179-pounder, and Delmar Yaryan, 174 pounds, fought an exhibition. Pat said these boys were all entries from the high school division.

Calvin Costley fought an exhibition fight in the open division. Pat said his boys had been having a hard time finding a place to train. He added that all this week the West Texas State Fieldhouse will be available and that all Golden Glovers should be present at 7:30 to practice from 7:30 until 9 o'clock in the evening.

Britain said the boys would have another opportunity for some good experience Thursday night. He is going to take all the fighters to Plainview again for their last real practice fights before the district matches. He said he would take all the Golden Gloves entries. They will be leaving the Fieldhouse promptly at 5:30 tomorrow evening.

When the district fights begin all of the boys entered will receive a meal ticket. This ticket will be good for one meal after each fight. These tickets will be given the boys only as long as they remain in the fighting. Pat also said each boy would receive one complimentary ticket for the fights as long as he stays in the fighting.

One of the things stressed as being important for the boys was training. Gene Hubbard has been appointed coach for the open division. "These men work out every afternoon and should make a special effort to be present for workout periods this week," Britain said.

The high school boys are coached by Calvin Costley. The boys in this division work out every morning from 7:30 until 9. Again Pat stressed the importance of all Golden Gloves entries to work out this week.

Randall Is Off-limits For the Reds

Reds cannot enter Randall County!

The government has at last set aside certain portions of the nation where the Reds cannot travel, including Randall county.

The ban came about by the greatly restricted travel ban set up by the Reds on Americans who seek to travel in Russia. No American is allowed near a military installation of any kind in that country.

Up until the order came this week restricting travel in America, the Reds were allowed to snoop around over the nation seeing everything that they wanted to see, including vast industrial plants in the east.

Since all counties bordering on the military installation at Amarillo are included in the ban, it is presumed that this is the reason that Randall was one of the counties included in the order to ban travel.

The Reds are not invited!

Stay away all of you Reds!

If you find any commie hiding in Randall county, call the sheriff or FBI or someone else, and administer the toe of your boot to the unwanted person.

Penrose Medcalf of San Angelo passed through Canyon Sunday morning on his way from Denver. He was formerly a member of the House of Representatives, and is now a member of the State Board of Education.

Mrs. R. D. Lowry spent Sunday in Amarillo with Mr. and Mrs. Oliver Qualls. All of them visited Mr. Quall's sister, Mrs. Oden, in Borger Sunday afternoon.

Christian-Presbyterian Student Center

The Christian and Presbyterian Churches of the Panhandle have bought the corner lot and building just west of Randall Hall, and work is underway remodeling the present building so as to make it useable for a Student Center. The location is Fourth Avenue and 24th Street. It is a half block south of the site of the Methodist Student Center; a block South of the Church of Christ Bible Chair, and two blocks west of the Baptist Student Center. The estimated cost of the house and lot, together with the remodeling is approximately $22,000. Mrs. Hosea Foster of Canyon is treasurer, with six representatives on the committee from each church which will have charge of the work of converting the building into a Student Center.

Postal Receipts Show Increase

Postal receipts in Canyon increased during the past year over the receipts of 1953, according to a report made by Assistant Postmaster Marion Higdon.

During 1953, the postal receipts were $48,179.96.

This amount was increased to $51,105.42 during 1954.

Mr. Higdon stated that the calendar year's business is used as a basis for pay of postal officials when the new fiscal year starts on July 1. Because of the increased business, the local office will get a boost in salaries.

Hospital News

Mrs. V. O. Hennen, medical
Mrs. Amanda Duff, medical
James F. Laster, medical
Mrs. W. A. Miller, surgical
Charlie C. Howard, surgical
Emil Ross Shipman, medical
Mrs. Sarah A. Haulman, medical
Mrs. Kenneth Clapp, medical
Larry Wayne Pitt, surgical
Mrs. Mary E. Boyce, medical
Mrs. Carrie Beckman, medical
Arthur M. Roberts, medical
Mrs. Floyd T. Adams, medical
Frank H. Harwood, medical
James Albers, surgical
Susan Pipkin, medical
George Wesley Cox, medical
Mrs. Robert Gene Lee, medical
Mrs. James N. Killingsworth, surgical

Births

A daughter was born to Mr. and Mrs. Cecil Munger Winn of Bushland on January 5.

Mr. and Mrs. Dean Evans Foster of Happy are the parents of a girl, born January 5.

Born to Mr. and Mrs. Victor B. Eggemeyer of Happy a daughter on January 9.

Mr. and Mrs. Billy Joe McCarter are the parents of a daughter born January 9.

A son was born to Mr. and Mrs. Roger Clem Dugan on January 10.

Mr. and Mrs. Bennie B. Woods are the parents of a son, born January 10.

A son was born to Mr. and Mrs. A. J. Baughman of Amarillo on January 11.

Stork Specials

Mr. and Mrs. Kenneth Ringo of Triangle, Va., are the proud parents of a son, Kenny, born on Dec. 20. Mrs. Ringo will be remembered as Ruth Ann Browell.

Mr. and Mrs. S. F. Snowden are the proud parents of a son born Dec. 28 at Johnson's Air Force Base Hospital in Tokyo, Japan. Mrs. Snowden will be remembered as Margaret Rusk, daughter of Mrs. Jessie Rusk.

EDGETOWN H. D. C. TO MEET

Edgetown Home Demonstration Club will meet in the home of Mrs. Oren Fisher Friday, Jan. 14, at 3 o'clock.

T. C. Thompson was able to walk up town Monday after his long illness which confined him to his home and to the hospital. He suffered a heart attack.

Mr. and Mrs. John Bedenk with Mr. and Mrs. George Grimm of Amarillo left Friday for Port Aransas to spend three or four months.

School Census Is Being Taken

The school census of the Canyon Independent School District is underway and will be completed by the end of January, according to Lee Foster, chief enumerator who is also tax assessor and collector for the district.

Mr. Foster stated that the people are co-operative in the census, but that the work is being handicapped because of the size of the district and fact that he finds so many persons not at home.

If any child is missed in the enumeration, it simply costs the district a lot of money.

Should you have a child of scholastic age and he is now taken in the census, be sure to notify Mr. Foster at his office in the court house.

Bank Directors Are Re-elected Tuesday

At the annual meeting of the stockholders of the First National Bank, the directors were re-elected for the coming year as follows: L. W. Cole, James L. Cole, Don E. Standley, Bob Black, and Clyde W. Warwick.

A motion was passed changing the monthly meeting of the directors from the second Tuesday to the second Thursday of each month. The directors will therefore hold the first meeting of the year tomorrow.

Mr. and Mrs. Frank Chollar of Gatun, Canal Zone, Mrs. W. A. Gray and children of Dalhart, Mr. and Mrs. S. B. Loudder and Lucy Jo were dinner guests in the Dick Loudder home last Saturday evening.

Mrs. Leona Armstrong and Gerry of Odessa with Byron and Stanley Collins of Happy visited in the home of W. I. Wester Sunday afternoon.

Mr. and Mrs. C. V. Lowe of Gruver spent last week-end in the G. B. Combs home.

Test Soil Now For Fertilizing

"This is an excellent time for Randall County farmers to make a soil test if they intend to fertilize their crops for 1955," said Randall County Agent John Brazzil this week. The County Agent went on to say that with the big increase of irrigation wells and the increase of acres under irrigation, the use of fertilizers have more than tripled in the last few years.

The logical way to use fertilizers is to add the plant food that the crop will need over and above what the soil can furnish. A soil test made by a competent laboratory is the only way to determine the amount of plant nutrients that a soil contains.

Soil tests are made by the laboratory of Texas A&M College for $1 per sample. In the past two years more than 100 samples have been made of Randall County soil at the Texas A&M laboratory.

Brazzil said about ten days were required to receive a report from a soil sample after it had been submitted.

Randall County people interested in having their soil tested should contact John Brazzil, Randall County Agent, for the correct procedure in taking the samples of soil from their fields.

Cornette To Speak Library Dedication

Dr. James P. Cornette, president of West Texas State College, will make the main address Tuesday, Jan. 18, when Pampa dedicates its new Lovett Library building. The service will be held at 2 p. m.

A community library, the building was constructed from funds set for that purpose by the Lovett estate. A pioneer family in the Pampa area, the Lovetts also presented $10,000 to the Panhandle-Plains Historical Museum here in Canyon.

Plans Underway For City Park

Plans are being drawn for the city park which will be built just west of the new ward school building.

The engineer who has charge of building the park met with the City Commission Monday night and plans were discussed.

The water main to the Park has been laid and trees ordered for the shade on the park.

City Secretary Dudley Bayne visited the swimming pool at Memphis which was built last year. The cost of this pool was above $50,000. The Commission hopes to have the pool completed for less than the $42,000 which was set up in the bond election for the pool. The total bond issue approved by the voters last fall was $60,000.

Eagles To Play Dalhart Friday

Canyon Eagles defeated the Perryton Rangers at the WT fieldhouse on Friday night. It was the Eagles first home conference game.

Perryton's zone defense was powerless to hold Eagles as Joe Dickerson and George Snapp meshed 12 and 19 points while receiving outstanding rebound support from Charles Neblett, Jamie Airhart, and Leroy Burrow.

Don Dear, Perryton, was held to four points as the Eagles lead at the quarter 12 to 10; 25 to 21 at the half mark; 35 to 32 at the close of the third quarter; and finished with a 48 to 38 margin.

The Eagles will play at home again on Friday of this week against the Dalhart Wolves. Game time is 8:30.

Former Canyon Man Is Judge

J. D. Gamble was appointed third Corporation Court Judge Monday by the City Council of Dallas. He is the son of the late Mayor J. D. Gamble and Mrs. Gamble, who formerly lived in Canyon. He is 46 years of age, and is a graduate of the Canyon high school.

Gamble has lived in Dallas since 1939, engaged in the insurance business. He took his law degree from S.M.U. in 1949, after serving in the air force during World War II.

It was reported from Dallas that the two other Corporation Courts in Dallas had more than 165,000 cases last year.

MRS. W. F. CANADA SURPRISED

While Mrs. M. F. Canada was being honored with a birthday party in the home of Mrs. Roy Waldrop last Saturday she was notified of the birth of a granddaughter in Amarillo to Mr. and Mrs. Joe Canada.

Then she received a surprise telephone call from a daughter, Mrs. Mary Fullerton, in Long Beach, California.

The 22 registered guests at the party were served coffee with the beautiful birthday cake which had been baked by a daughter of Mrs. Canada, Mrs. McBroom.

Buy, Build, Live in Canyon!

Petition Filed For Randall in Drouth Section

On Monday a request was made of the state ASC committee to place Randall County in the drouth disaster area. The Randall County Farm Bureau made this request.

If this request is granted by the state committee then the request and supporting evidence will be sent to Agriculture Secretary Ezra Benson in Washington who will make the final decision.

Benefits in the form of reduced rates on livestock feed will be received by county livestock producers if and when the county is officially declared a drouth disaster county.

The last check of the rainfall totals for the years 1952-53-54 shows that this county received less total rainfall then in the years 1933-34-35 when the dust bowl was making world news.

Two 1-Act Operas Will Be Given by the Workshop

Two one-act operas, "Sunday Excursion" and "Gianni Schicchi," will be presented by the West Texas State College Opera Workshop on March 31 and April 1, Royal L. Brantley, director, has announced.

Casting and rehearsals are underway this week, and Brantley expects to name singers for the five parts in "Sunday Excursion" and the 15 in "Gianni Schicchi" before the new semester begins.

"Sunday Excursion" is a contemporary work by Alec Wilder, and the story is laid on a train returning from a planned trip by college students in 1915. Characters include two boys and two girls who meet on the train, and Tim, the candy butcher.

Set in Florence, Italy, in 1299, "Gianni Schicchi," by Puccini, deals with the actions of a crooked lawyer called in to aid a group of grasping relatives attempting to exploit a rich uncle's last will and testament.

Puccini is noted as the composer of such well known operas as "Madame Butterfly" and "La Boheme."

The Opera Workshop was begun four years ago at WT, and productions have included "H.M.S. Pinafore," "Cosi fan Tutte," and "Singin' Billy."

FATHER DIES

Mr. and Mrs. Dan Sanders left Thursday for Nacogdoches where they were called by the illness and death of Mrs. Sanders' father, who passed away Sunday night. He had been in poor health for several weeks.

Salary Boost Given to All County Officers

The Commissioners Court was in session Friday, setting the salary of elective officers for the coming two year period.

An average increase of 10% in salaries was given, with the exception of the two Justices of the Peace, who were increased 13%. The salary schedule will become effective January 1st.

The following will be the salaries for the coming term of office:

L. S. Johnston, $5500.
Bill Money, $5200.
T. H. Lair, $5200.
Gene McGlasson, $4650.
Carl Anderson, $3400.
Mrs. W. J. Flesher, $3400.
Ruth Hill, $4125.
Judge Roy Joe Stevens, $5500.
Four Commissioners, $2750 each, plus $50 per month for traveling expenses.

Noted Pianist To Play Monday at Auditorium

Soulima Stravinsky, famed pianist and son of the noted composer, Igor Stravinsky, will appear in a concert here at West Texas State College Monday at 8 p. m., in the second of a special programs series arranged for WT students this year.

Stravinsky follows the United States Navy Band in the series, and two other numbers will be presented during the second semester. They are Nora Waln, noted lecturer and author, and a "Victor Herbert Festival," starring Robert Rounseville. Admission to the programs is by student activity ticket and special programs season tickets.

The pianist, who was born in Switzerland and educated in France, made his debut at the age of 20, and after various appearances throughout Europe, in 1934 his father presented him in Paris, playing the composer's "Concerto" and "Capriccio." Prior to coming to America, Soulima concertized in practically every European country and South America. In Europe he and his father appeared in duo-piano recitals and in joint orchestral appearances.

During the war, Stravinsky was in the French Army, and later in unoccupied France. In 1948 he came to the United States and made his debut with the Denver Symphony, playing the "Capriccio," with his father conducting.

His appearances since then have included orchestral engagements with such symphonies as the Boston in the East, the Seattle Symphony in the West, the Toronto in Canada, and many others.

In 1951 Stravinsky returned to Europe for a successful tour of the continent. In the summer of 1952 he made his Hollywood Bowl debut, again performing the "Capriccio." The summer of 1953 was spent in Europe and Africa. On the Continent and in England Stravinsky gave solo recitals and appeared with major symphonies; in Africa he did a series of programs in the Portuguese colony of Mozambique.

While it is only natural with his background that the younger Stravinsky should be noted as an interpreter and specialist of the great composer whose name he bears, Europe and America now recognize him as a foremost exponent of Scarlatti, Bach and Mozart.

The young pianist is a composer in his own right and his works include piano compositions as well as such orchestral works as a ballet. He conducted his own ballet when it was first presented in America at the Metropolitan Opera House in New York.

Stravinsky is now a permanent resident of the United States and is seeking to obtain citizenship when he has complied with resident regulations.

Mrs. Mary Brandt Dies in Colorado

Mrs. Mary Brandt, mother of Mrs. A. K. Goodman, died in Holyoke, Colo., Friday.

Mr. and Mrs. Goodman and Dewayne Brandt left for Colorado at once upon receiving the message. Mr. Brandt is a grandson of Mrs. Brandt.

Mrs. Brandt spent the summer in Canyon three years ago.

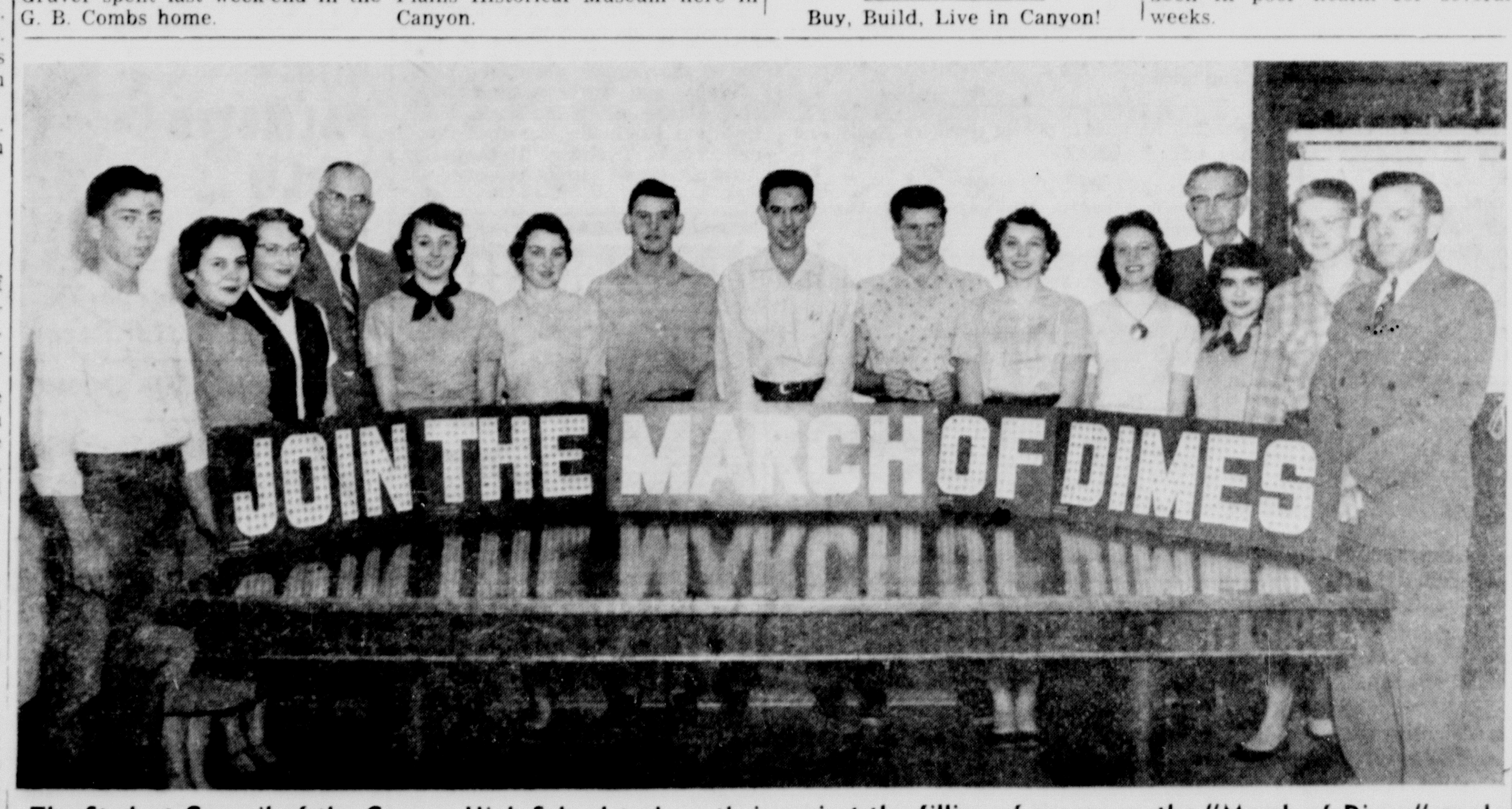

The Student Council of the Canyon High School took as their project the filling of spaces on the "March of Dimes" card which was placed in the high school. The students brought 864 dimes which filled all spaces on the card. Joe Gibson, superintendent of the Canyon Schools, heads the March of Dimes campaign in Randall county, but the project of his students was undertaken without his knowledge. Spaces on the other four cards in Canyon are being filled with dimes by contributors.

EDITORIAL COMMENTS

Democrats in Congress Have a Real Chance For Serving Voters

The Democratic high moguls of Congress have a real opportunity as they take charge of Congress.

We shall see how they perform, and whether or not they will throw away their chances for success, just like the Republicans have done.

As we view the situation, the people of the world are sick and tired of war. They want no part of war. War never has built civilization, but brings out all of the bad there is in men.

The people of the world look to President Eisenhower to save them from war. If he can do this, his mission will be well invested. The President has his hands full, and needs the help of each and every member of Congress in this great fight.

As we view the situation, the Republican party could have saved the world by upholding the hands of the President at the time that he most needed their assistance. As it turned out, Republican leaders sulked at the gate and allowed this opportunity to get away. There were too many would-be leaders in the form of Knowland and McCarthy, who hoped to be president.

We are not conceding that Eisenhower knows more than all of the combined brains of his party, but we do think that he knows more about war and the tragedies of war than any man in Washington.

We selected Eisenhower as our candidate for President over and above Truman, who kept the war going in Korea just to help his party, and Stevenson, who was running on the Truman platform.

As the people of America decided, they prefer to see their young men go to war to protect this country, rather than see them fighting a non-progressive war in an old wreck of the nation which has no appeal to them.

President Eisenhower stopped the fighting in Korea. This is the first year when some major war was not in progress. The President may not be able to keep conditions as they are, but the nation as a whole is backing his efforts, and will defeat any candidate who fights his platform of no war.

This is not the first time that the opposition party elected its Congress, just as the Democrats did this year. But the people kicked out some strong opposition to the President in November, and would have cleaned up a number of the balance if given a chance.

Bascom Giles Quits Under Fire May Run For Governor of Texas

Bascom Giles has resigned from the office of Land Commissioner, and Gov. Allan Shivers has appointed J. Earl Rudder of Brady to succeed Giles.

Giles said that he resigned partially because of the criticism of the land purchase for veterans which is under legislative investigation. Giles headed the land purchase board which has spent about $100,000,000 of the taxpayers' money to buy the land for war veterans on long terms.

The Governor is not afraid of the investigation. He said that too often interests were trying to turn public affairs to their own benefit, and if there was anything wrong, the guilty persons should be punished.

As for Giles, his case seems to center about the fact that public criticism is too fierce for his thin skin. This should not be the case, considering his 35 years in the land office.

The Governor said that Giles had talked about resigning, but to our way of thinking, he played a very cowardly trick in waiting until the last day of his term of office to make public his intention. Why was it that Giles chose this method, instead of allowing the voters a chance to select his successor?

As the matter stands, if his office was derelect in the performance of its public duties, Giles will not escape by resigning. He has merely aggravated the case.

Bascom Giles has been mentioned as a prospective candidate for Governor many times. His action looks like he was hopeful that the voters would forget his action, and that he would be in a good position to succeed Shivers when the Governor retires from public office. Perhaps this is wistful thinking. Perhaps Giles will run into more obstacles should he offer as a candidate for the new office. He will be a man without a job, and retaliation for some misstep on the part of another official may be hard for the voters to swallow.

Who knows?

It Is a Distinct Relief to Read Something But Criticism in Paper

The Texas Observer has changed hands and is now printed as "An Independent Liberal Weekly Newspaper."

Gone are the days when the so-called observer observed only the affairs of state which appealed to it—that is, affairs which were favorable only to Truman and Stevenson.

The new publishers, Ronnie Dugger and Del Sacket, are experienced newspaper men and their actions will be closely observed.

Let it be remembered that the former publisher thought that the sun would stand still in the sky if he said anything good about the President or his acts and deeds; or sought by intimation to uphold anything that the President said. He was a brass collar Democrat, and there was no mistake about it.

More power to the new *Observer*.

So far as we've heard, nobody has devised a way to develop a business without somebody's having to put in a great deal of hard work.

Would-be Spring gardeners are now hopefully looking forward to the day when they can pick something out of their own garden.

Give the other man credit for some sincerity of purpose and you might be able to understand him better.

Flattery is one way some people pave the walkway of life, but it often costs one more than it is worth.

The workers who take their work seriously are the ones who usually have the permanent jobs.

Remember that you can never beat a man at his own game, unless it is your game too.

One consolation for the hot summer days is the number of beautiful summer nights.

Publisher Must Defend Editorial in the Courts of Nevada and USA

Herman M. Greenspun, publisher of the Las Vegas, Nev., *Sun*, has been indicted on charges of publishing matter which tended to incite murder. The indictments stem from an article Mr. Greenspun published, which spoke of the chances of McCarthy being assassinated.

In the article Mr. Greenspun reportedly said chances were good that McCarthy would eventually be laid to rest at the hands of some assassin. Mr. Greenspun defends his article on the ground that he said—in the same article—that he opposed this method of getting rid of McCarthy.

Nevertheless, the newspaper publisher is having to defend his article in court, and he has charged that he is the victim of a conspiracy. Greenspun has threatened to carry his case all the way to the Supreme Court, if necessary, and believes he cannot be convicted of attempting to incite murder.

When the courts get into the field of freedom of the press, they are treading on very delicate ground. It does not take much, of course, to upset the complete freedom of the press which we have enjoyed in America since colonial times.

In the past, it has been very difficult for anyone—or any group—to convict an editor or publisher for expressing his opinions. If the expression of these opinions has actually caused no disturbance or unfortunate event, it is most difficult to get a conviction.

We have no way of knowing what will come of the indictments, nor do we pretend to know all the facts in the case, so we will not pass any judgment on it. Our impression is that when we in America begin to get into the field of prosecuting writers for expressing their thoughts, extreme care must be exercised, so as not to intimidate the press.

Segregation Is Placed at the Top of Newspaper Article Appeal

We are glad to see that segregation was placed at the top of news events for 1954 by editors throughout the nation.

This puts the publisher in a ticklish spot. We are forced to make a talk on this subject before a bunch of high school students in January.

This great subject is being kicked around considerably by a number of high ranking officials in all walks of life.

Some of their ideas may be good; and on the other hand time may prove that they are bad. After all, the question of segregation is likely to affect more people than we suspect at this time.

We shall see what we shall see about this important subject.

When any group of men, who put up practically no money of their own, acquire control of a million-dollar business, it's time for somebody to look into the system as it is being worked.

The business of a newspaper is to print the news; the business of the public makes the news. If you want to complain about the kind of news printed, talk to your neighbor.

Honest merchants will not take advantage of the faith of their customers; because of this faith, many Canyon merchants have had remarkable success in their business.

Canyon might as well make up its mind to fight out its own battles without waiting on some industrial Santa Claus to furnish employment for the people here.

There's one thing about the democratic form of government: If you don't like the men in office, you can run for their jobs.

Religion is a great help in time of trouble, but you must have the religion to receive the help.

You can't always tell what some people think by hearing what they say.

The nation needs statesmen searching for what is right rather than for votes.

Trade in Canyon. It pays me, you and everybody who lives here.

There are selfish people in every community who still seem to get along.

Asking the question is much easier than finding the right answer.

We believe in advertising; you might, too, if you gave it a real trial.

We often wonder where TV sponsors get their writers and plots.

Wouldn't it be nice if public speakers really knew what they talked about?

Get-rich-quick schemes multiply faster than the supply of suckers.

Thin ice should be avoided by those who want to enjoy 1955.

Advertising is the servant of those who know how to use it.

Experience is rarely valued by those who need it most.

Three of a kind: Golfers, fishermen and proud parents.

It is not necessary to prime an alert mind with alcohol.

Ambition makes men undertake tasks that are often above them.

The best etiquette for hunters is not to kill other hunters.

Those loafing today will someday wish they had worked, today.

Hunters are now finding out where a lot of birds "ain't."

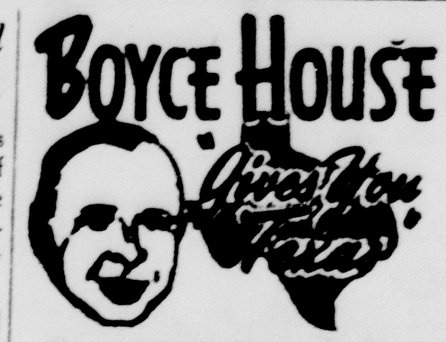

The late Pat M. Neff, former governor of Texas, former president of Baylor University and one of the most eloquent men Texas has ever produced, gave this eulogy of the Bible:

No other book has played such an important part in the making of civilization as the Bible. It deals with the terrestrial as well as the celestial affairs of life. It proclaims the past and foretells the future. It is the only book that gives man a place and a purpose in the world. It furnishes to him a code, fixes for him a goal. It is no common book. It bears the Divine imprint on every page.

The dying words of Andrew Jackson were, "The Bible is the rock upon which our civilization rests." Gladstone said, "There is no book in all the range of books that has had such influence in civilizing the world as has the bible."

"It is impossible to govern the world without it," wrote George Washington. Thomas Jefferson testified, "I have always said and always will say that the studious perusal of the Bible will make better citizens."

"The Bible," said General Grant, "is the sheet-anchor of our liberties."

Wherever wheels turn or keels plough, the Bible is sold. There is a daily sale of 40,000 copies. The American Bible Society alone has issued annually for the past 10 years, five million copies. During World War I, seven million Bibles were bought and given to our soldiers.

It is the only book by which men have lived and for which men have died.

The Bible is always new. The doctrines proclaimed 2,000 years ago by Him who walked and talked among men, are still engaging the profoundest thought of sages and philosophers. Its teachings have never become obsolete.

The Bible is humanity's greatest literary masterpiece. With its 66 books, written by 40 authors, covering a complete and unbroken period of 2,000 years, it is not only a work of history and wisdom but it is the world's best classic. Measured by beauty of diction and sublimity of thought, the literatures of the Greeks, the Romans, the French, the English do not compare with the stately and sublime expressions of the Biblical writers.

The Bible is the fountain of the world's wisdom. All other books of all the libraries of the world do not contain the food for thought that is found between its covers. From Moses, the legislator gets his laws; from Paul, the logician gets his logic; from Zion, the musician gets his songs; from Solomon, the sage gets his wisdom; from the Prophets, the orator gets his speeches; from Genesis to Revelation, we all get our hope; and from the life of Christ, humanity gets its supreme model. The Bible is found in the palace of the king and in the hovel of the peasant. The Bible is everybody's book.

Sports Quiz

1. Who is the manager of the Philadelphia Phils?
2. What tennis star won the U. S. championships in 1954?
3. How many times did Rocky Marciano defend his heavyweight crown in 1954?
4. Name his opponent in each bout.
5. What golfer won the U. S. Open in 1954?

THE ANSWERS:

1. Mayo Smith.
2. Vic Seixas.
3. Twice.
4. Ezzard Charles.
5. Ed Furgol.

INVENTORIES

Manufacturers' and distributors' inventories were $4,400,000,000 lower at the end of October than at the corresponding time last year, the Office of Business Economics of the Commerce Department reported. According to the report, the inventories stood at $77,90,000,000 at the end of October. After adjustments for seasonal and other factors, the stocks showed a decline of $300,000,000 during the month. Retailers' stocks were $40,000,000 lower, while manufacturers rose $100,000,000. Wholesalers' stocks were virtually unchanged.

STOP! LOOK! COMPARE!
FRIGIDAIRE 21tf

The Canyon News

Founded by Mrs. R. W. Morgan in 1896
Published by Clyde W. Warwick
Since August 1, 1910.

Clyde W. Warwick, Arthur C. Haley, Jr., and Charles R. Hillier, Owners

Subscription $1.50 per year in Randall County; $2.00 per year in outside territory Payable strictly in advance.

Entered at the Postoffice in Canyon, Texas, as second class matter. Published weekly at office, 1513 Fourth Avenue, Canyon, Texas.

Member of National Editorial Association and Texas Press Association.

MEMBER OF PANHANDLE PRESS ASSOCIATION

Judged as the Outstanding Weekly Newspaper in Texas in 1942.

Placed as the Outstanding Weekly Newspaper in "Editing The Day's News" in 1943.

Winner of FIRST PLACE in the Texas Press Association contest as outstanding newspaper in Texas for 1950.

Winner of FIRST PLACE in the Panhandle Press Association contest for editorials in 1952.

Winner of FIRST PLACE in the Texas Press Association contest for column writing in 1952; second in the State in General Excellency.

CONTRACTORS' NOTICE OF TEXAS HIGHWAY CONSTRUCTION

Sealed proposals for constructing 19.809 miles of Widen Base & Surfacing from US 87, 4.0 mi. North of Happy to Wayside on Highway No. FM285, covered by C 789-1-3 & R 789-2-3, in Randall & Armstrong County, will be received at the Highway Department, Austin, until 9:00 A.M., Jan. 21, 1955, and then publicly opened and read.

This is a "Public Works" Project, as defined in House Bill No. 54 of the 43rd Legislature of the State of Texas and House Bill No. 115 of the 44th Legislature of the State of Texas, and as such is subject to the provisions of said House Bills. No provisions herein are intended to be in conflict with the provisions of said Acts.

In accordance with the provisions of said House Bills, the State Highway Commission has ascertained and set forth in the proposal the wage rates, for each craft or type of workman or mechanic needed to execute the work on above named project, now prevailing in the locality in which the work is to be performed, and the Contractor shall pay not less than these wage rates as shown in the proposal for each craft or type of laborer, workman or mechanic employed on this project.

Legal holiday work shall be paid for at the regular governing rates.

Plans and specifications available at the office of W. V. York, Resident Engineer Hereford, Tex., and Texas Highway Department, Austin. Usual rights reserved. 40t2

A motor rewound here has its full rated horsepower — the work is superlatively done by specialists and is wholly guaranteed. Regardless of type, size, make — we can service your electric motors perfectly, economically.

Wirt Electric

FORT WORTH FAT STOCK SHOW and RODEO
OPENS FRIDAY NIGHT JANUARY 28

IN PALATIAL WILL ROGERS COLISEUM
RODEO AT ITS BEST!
WITH PALMETTO POLO FOR NATIONAL TITLE

Ranch Girl Barrel Races

Beautiful HORSE SHOW

Fast Moving 3-Hour Spectacle
Twice Daily (2 and 8 p.m) thru Feb. 6

Rodeo Tickets $2.50 Incl. Reserved Seat and Admission to Stock Show Grounds

MAIL ORDERS filled as received. Send check or money order. Specify exact performances desired (matinees or nights). Address Fort Worth Fat Stock Show, P. O. Box 150.

GREAT LIVESTOCK EXPOSITION

WORLD'S FINEST PLANT FOR ANIMALS AND SPECTATORS
Over 7,000 Cattle, Horses, Sheep, Swine, Poultry, Turkeys, Rabbits and Pigeons

meet the neat three-quarter sleeves!

Ship'n Shore® *blouses*

2.98 and 3.98

SHIP'N SHORE's nice new compliment to a pretty wrist...the cuffed three-quarter sleeve that pushes up softly, stays fresh longer! Many lovely versions...all wash-perfect... combed cotton broadcloths, silky pimas, fine-yarn rayon linens, gay patterns! Sizes 30 to 40.

T. A. BLACK

$12.75

loved for versatility

The Jumper and Its Jacket

A combination to start wearing immediately with loads of possibilities for all occasions. The jumper is made for ropes of beads or your most feminine sheer blouse..the abbreviated jacket for demure moments. In rayon and acetate with embroidery fluffs. Black, sandune, navy. Sizes 10-18.

T. A. BLACK

Invest Your Printing Money in Canyon
Invest Your Printing Money in Canyon

Livestock Industry Moved to Rid State of Costly Disease; Also Men

AUSTIN: The Texas Brucellosis Committee has revealed a three point program to rid Texas of brucellosis in man and animals. Brucellosis, known as undulant fever in humans and Bang's disease in livestock is responsible for at least a 15 million dollar livestock loss in Texas every year, according to reliable veterinary authorities. No estimate has been made of effect of illness and suffering caused in humans by the disease.

The statewide committee, made up of official representatives of 28 Texas livestock organizations and allied interests was formed in 1954 to combat the disease.

This broad interest group developed the following recommendations which it is recommending to its member groups for action:

1. An area wide eradication program when approved by a substantial majority of livestock owners in the area. An area was defined as either a county or group of counties as determined by livestock owners of areas concerned.

2. Legislation requiring pasteurization of all milk sold for human consumption, except that coming from certified brucellosis free herds. Although the large bulk of processors and distributors of milk sold in Texas are already complying with this standard, the suggested legislation is intended as a further public health safeguard.

3. A modification of present laws to allow producers to take advantage of approved plans for eradication of brucellosis in livestock are recommended by U. S. livestock health authorities.

The need for a stepped up brucellosis program in Texas was pointed up by a Southern Brucellosis Conference held early in 1954. Following that meeting a group of interested livestock men and leaders saw that brucellosis must be knocked out of the state's livestock population or owners might suffer severe economic penalties at the market over and above the usual losses from the disease. A steering committee was appointed. This group called a meeting of representatives of Texas livestock groups to discuss the problem.

Following this well-attended general meeting the Texas Brucellosis Committee was formed and officers were elected. C. H. DeVaney, Howard County farmer and vice-president of Texas Farm Bureau, was elected chairman. C. H. Boswell, Fort Worth dairyman and member of Dairy Products Institute of Texas, was elected vice-chairman. Edgar Hudgins, vice-president of Texas Southwestern Cattle Raiser's Association, and registered and commercial Brahman breeder of Hungeford, is second vice-chairman of the committee. Sam von Rosenberg, dairyman and manager of Texas Dairy Farmers Federation, is the committee secretary.

Organizations with official representatives as members of the Texas Brucellosis Committee are American Brahman Breeders Association, American Dairy Association of Texas, Coastal Bend Milk Producers Association, Texas Newspaper Farm Editors, Dairy Products Institute of Texas, Texas Hereford Breeders Assoc., Holstein-Friesian Association of Texas, North Texas Producers Association, Texas Radio Farm Directors, South Texas Producers Association, Texas Aberdeen-Angus Association, Texas Dairy Farmers Federation, Texas Farm Bureau, Texas Guernsey Breeders Association, Texas Farmers Union, Texas Jersey Cattle Club.

Texas Livestock Auction Assoc., Texas Pure-bred Dairy Cattle Association, Texas Sheep and Goat Raisers Assoc., Texas and Southwestern Cattle Raisers Assoc., Texas State Grange, Texas, Swine Breeders Assoc., Texas Veterinary Medical Assoc., Central Texas Producers Assoc., Producers Assoc. of San Antonio, Texas Federation of Farmers Cooperatives, Tri-State Milk Producers Assoc., Texas Vocational Agricultural Teachers Association.

JUST TOO MUCH

Levan, Utah. — When George Floyd Hanna, of Provo, hit a slick spot on the highway near here, his car flipped completely over and landed on its wheels. Hanna, unhurt, found the car O.K. except for a broken radiator hose. Pulling the car off the road, Hanna hiked the mile and a half into town for a new hose. While he was gone, however, R. M. Allred, of Emery County, hit the same slick spot. His car didn't turn over but smashed into Hanna's parked car. Damage to Hanna's car: $500.

GOOD MEMORY

Kalamazoo, Mich.—While directing traffic, James Morrison, traffic officer, saw a face which he recognized as being the one he had seen on a police circular. The face belonged to Charles A. Parker, 24, who was wanted on parole violation charges and as an escapee from the Coffee Branch Prison, in Douglas, Ga.

Connie Mack Stadium is sold to the Phillies.

Do It Yourself, Son

"MANSION" TOO LARGE

Philadelphia, Pa. — In appreciation of many kindnesses shown her during her last years, Mrs. Lydia Wood Baily, 80-year-old widow of a merchant, bequeathed her 15-room "mansion" to Postman John N. McKalvey. However McKalvey and his wife just couldn't get accustomed to the large home, so they decided to sell it. The house, which was said to have cost $175,000 when it was built by domestic and foreign artisans in 1925, brought slightly less than $30,000 at auction recently.

COLLEGE COLORS

Lansing, Mich. — The 1955 Michigan auto license plates are green and white—the colors of Michigan State College, which will celebrate its 100th anniversary in 1955. The 1954 plates — maize and blue— showed the colors of the University of Michigan.

SWELL TRICK

A drunk was watching a man enter a revolving door. As the door swung around a pretty girl stepped out.

"Swell trick," he muttered. "Don't shee how that guy changed hish clothes so fast."

NOT PREPARED

Redwood City, Calif.—In the display windows of a burned-out hardware store was a collection of fire extinguishers and "be prepared" signs. The extinguishers were empty display models.

Secretary of Defense Wilson earlier committed to the "single, efficient producer," has ordered the Army, Navy and Air Force not to concentrate defense orders in a few suppliers.

Revised editions of the Holy Bible, leather binding, $10; cloth binding, $6; at Warwicks. tf

Radiator Shop—New Location
One-half east; one-half block south of old location
Every Type Radiator Repairing
Complete line of Radiators for Cars, Trucks, Tractors
MILLER RADIATOR SERVICE
Distributors for Harrison and Stuart
612 Jefferson AMARILLO Phone 6-6666
"Most Modern Radiator Shop in the Southwest"
No Side Lines

YOU DON'T NEED INSURANCE IF

YOU LIVE ON A DESERT ISLAND

. . . But if you drive a car, live in a house, go to work, have a family — then you need more than one kind of insurance! To get the right coverage for all times, call on us to discuss your needs.

K. L. POND

© LOCAL TRADEMARKS, Inc.

It's really a pleasure to know that whatever may happen, you're safely insured. Drop in at Hosea Foster and we'll discuss the practical Insurance program for you.

HOSEA FOSTER
INSURANCE · AUTO LOANS · FARM LOANS
Canyon, Texas
Dial 5-2121

This is about YOU and your telephone service

Pleasing you is the big job of the 25,600 telephone men and women in Texas.

How well did we do that job in 1954? We hope you liked the speed and courtesy of your telephone service. As one busy year ends and another begins, this a good time to pause and take stock.

1954 was a busy year

The year 1954 was a busy one for the people who furnish your telephone service. To give you some idea of some of the accomplishments of 1954, we've arranged the highlights in the form of a box score below.

We tried especially hard all year to be friendly, cooperative, and pleasant to deal with. We worked out new ways to handle your calls faster and better.

To serve Texas farm families better, we added 3,000 telephones in the rural areas last year. This brought to 90,000 the number of telephones in service on the farms and ranches in Texas at the end of the year. As rapidly as our finances permit, we are replacing crank-type telephones with lift-the-receiver and dial telephones. A healthy farm economy is essential to the progress of Texas, and we want to do our part by seeing that Texas farmers and ranchers have good, dependable telephone service.

The financial side of the story

It's not easy to keep earnings up when expenses are rising rapidly and when you have to keep investing additional huge sums of money to keep pace with the growing needs of Texas. But, we're glad to report, the telephone company's earnings showed some improvement in 1954.

As we put more money into new telephone facilities, at present day prices, our expenses increase also, because it takes more money to operate the larger telephone system. Operating expenses last year were highest in the company's history and we must expect further increases in 1955.

The problem is to make it "good business" to continue investing additional huge sums of money for more telephone facilities in Texas.

More expansion in 1955

You can look forward to more telephone progress in Texas in 1955. During the year we plan to add 86,000 more telephones in Texas for new families, new business concerns. We will enlarge telephone buildings and erect new buildings where needed . . . continue the expansion of the network of outside lines and cables . . . and enlarge and make more storm-proof the long distance lines throughout the state.

At the start of this new year, Texas telephone people rededicate themselves to the big job that lies ahead . . . to furnish you the kind of service you want, when and where you want it.

W. L. Prehn,
General Manager

THE 1954 BOX SCORE OF TELEPHONE PROGRESS IN TEXAS

We carried out an $80 million construction program in Texas.

- We placed 85,670 poles and 681,000 miles of wire.
- We changed 30 towns to dial service.
- We erected 53 new buildings, enlarged 13 other telephone buildings.
- We added complex new equipment in 63 central offices.
- We added 85,000 telephones in Texas.
- We placed 26,000 circuit miles of storm-resistant cable and radio relay to protect service from bad weather interruptions.
- We provided good jobs for 25,600 Texans.
- We had a $97 million telephone payroll.
- We paid $53,000,000 in Federal, state and local taxes.

SOUTHWESTERN BELL TEXAS

A Tribute To Our School Teachers!

Today, as no time before in history, the school teacher is recognized as the builder of tomorrow's America! With juvenile delinquency increasing apace, and foreign ideologies creeping into our school books, it is high time that glowing tribute was paid to these patient men and women who instruct our young. Let's remember that teachers are human beings, not machines. Let's give them the support and confidence they so richly deserve. Let's attend P-TA meetings and contribute something more than children. This community is fortunate in having such fine schools and outstanding educators. We applaud their work and their good American achievements!

First National Bank
Member Federal Reserve System — Federal Deposit Insurance Corp.
Deposits Insured Up To $10,000.00

WE SALUTE OUR TOWN!

Dr. Dudley Moore in Charge of Club Program at Rotary

Dr. Dudley Moore, chairman of the Vocational Committee of Rotary, was in charge of the program Tuesday. He outlined the program of his committee and the work which was undertaken.

Speakers were Gerald Green, who discussed the necessity of trade and professional organizations; Truett Hull, who discussed the service to society which the employee gives; Luther Hagard who spoke of debunking in the minds of youth that all business was bad; and E. T. Cummings, who will bring to the students of the public schools the 4-Way Test.

Visitors were: Bill Dell, E. E. Nichols, C. W. Seibel, J. J. Sanders, Gene Morris, all of Amarillo; Zene E. Smith of Carlsbad; J. D. Smith of Artesia; Joe F. Key and Key Sumner of Roswell; Bill Davis, Al Myer, Charles Joyner, Joe Gibson, all of Canyon.

Saturday night from 9:30 to morning the March of Dimes campaign will be staged over KFDA-TV and Rotary and Lions members will take money as it is telephoned in to Thompson's.

President Frank Morgan called attention to the fact that last week was another 100% meeting. He trusted that all members be present when the Golden Anniversary program will be held at the college cafeteria.

NEW OFFICERS PRESIDE AT JOWELL H. D. CLUB MEETING

The Jowell Home Demonstration Club held its first meeting of the year in the home of Mrs. J. C. Keeling on Wednesday, January 5, with the new president, Mrs. Edgar Robinson, presiding.

During the recreation period each modeled paper hats for her right-hand neighbor.

The president appointed committee chairmen for the new year. It was voted to donate $10 to the March of Dimes. Mrs. Robinson and Mrs. Earl Davis volunteered to solicit the community for the polio drive. Plans were made for the club to furnish refreshments and a program for the Farm Bureau meeting to be held at the school house on January 28. The club party will be held in the home of Mrs. Floyd Bonds on Friday, January 14.

Following the business meeting, an interesting discussion was held on the club program.

Refreshments of open faced sandwiches, punch, angel food cake and nuts were served to Mesdames Bill Avent and Ray McDonald, visitors, I. L. Bauer, Robinson, Rae Barrett, F. E. Culp, E. C. Robinson, Louis Hinders, Les Raymond, R. J. Bonds, Eugene Bonds, Earl Davis, and the hostess.

The next meeting will be in the home of Mrs. J. H. Barrett on Jan. 19.

Mr. and Mrs. Harley Burrus are leaving for Tucson, Ariz., Thursday to visit their son and daughter-in-law, Mr. and Mrs. Dennis Burrus. While there they will go to Phoenix to see W. T. Buffaloes play there.

Mr. and Mrs. Ray Fullerton were called to Houston by the illness of Mr. Fullerton's father, who underwent surgery in a Houston hospital.

WEDDING INVITATIONS and
SOCIAL PRINTING
WARWICK'S

NO MORE INK-STAINED HANDS AND CLOTHES

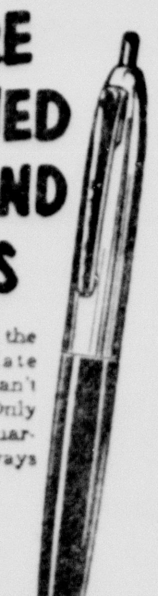

• Bankers Approve the great new Paper-Mate Pen. Leak proof ink can't smear, can't transfer. Only retractable point pen guaranteed not to leak. Always a clean point!

DELUXE MODEL
$1.69
REFILLS 49¢
STANDARD MODEL 97¢

PAPER-MATE PEN
WARWICK'S

WASHINGTON AND "SMALL BUSINESS"

By C. WILSON HARDER

Geographically, it's a long way from Dixie to the Far West. Yet, spiritually, there is so close a tie one can almost hear the rebel yell in the West.

* * *

This fact probably answers inquiries as to why so many political non conformists come out of West and South. It is not by accident, Sen. William Knowland (Calif.), party leader is departing from party lines, nor an accident Sen. Wayne Morse (Ore.) is independent; neither is fact for first time a senator, Strom Thurmond (S. C.) was elected by write-in votes.

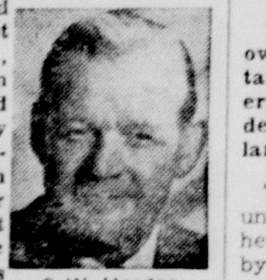

C. W. Harder

* * *

There is a deep seated growing revolt in under developed states of West and South against continued encroachments of Federal government into state affairs especially Federal taxing revenue sources rightfully belonging to local governments.

* * *

In a few days, many state legislatures convene. Pressing problem in state capitals will be raising revenues.

* * *

Due to population expansions in these states, money is needed principally for schools and highways. Yet problem is finding some revenue source federal government hasn't already grabbed to finance monstrous foreign give-away programs.

* * *

For example, only 32 states levy sales tax, but 7 out of 11 Western states have one, and Oregon is due for one early in the year. All 11 Southern states have a sales tax. Only 32 states have state income taxes, but 10 out of 11 Western states have one, all 11 Southern states have one. While State gasoline taxes average 4.83c per gallon, in West average is 5.5c per gallon, in south 6.5c per gallon, on top of national gasoline tax.

* * *

And even though states need more revenue, it is difficult to further tax real estate.

* * *

That is because Federally owned lands cannot be locally taxed, and in West Federal government holds on with stubborn determination to 54.5% of all land, 88.5% of all rural lands.

* * *

Thus, over half the land which under private ownership would help support local costs is held by Federal government. Neither can most states further tax industry without ruining them.

* * *

Many basic Western industries such as wool, metals and lumber already fight for existence against cheap foreign competition permitted by reciprocal trade treaties, other tariff cutting dodges. For example, Phillipine mahogany plywood, presumably a semi-luxury item, is being shipped in by Japan and sold in Western markets for less than same product made from native Western soft-woods.

* * *

Possibly, as situation worsens, Western and Southern states can get Federal aid and thus recapture pittance of money that should have gone to states in first place.

* * *

But sovereign states are reluctant to go hat in hand to Washington. It smacks too much of pawn shop financing. In 1952 West went solidly for a change from twenty year trend and solid South broke over the same reason. Yet no appreciable change has been noted. And that's why Congress finds Westerners standing up with Southerners for a long, loud rendition of the rebel yell.

© National Federation of Independent Business

SIGHT UNSEEN—Sketching Jacqueline Francois while he is blindfolded is no task for French artist Denis Olivier. While on a painting tour in North Africa, he executed several studies of an "Ideal Woman," such as the one seen above his easel. When exhibited in Paris, they proved to bear a marked resemblance to the pretty singer, whom he had never seen before the paintings were made.

WEEKLY CROSSWORD PUZZLE

Pachyderm

HORIZONTAL

1 Depicted animal, the —— elephant
8 It differs from other elephants in having ——, fan-like ears
13 Bloated
14 Mountain nymph
15 Scottish cap
16 Canadian island
18 Noise
19 Senior (ab.)
20 Revoked
22 Symbol for tantalum
23 Pronoun
24 Editor (ab.)
26 Paradise
28 Pause
31 City in Nevada
32 Froster
33 Native of Balkan country
34 Bargain event
35 Tissue
36 Unoccupied
37 Delirium tremens (ab.)
38 Whirlwind
39 Letter addition (ab.)
41 Exaltation
47 Part of "be"
49 Greek letter
51 Footless animals
52 Mineral spring
53 Oriental gateway
55 Stretches
57 Lance
58 Zealous

VERTICAL

1 Wiles
2 Dread
3 Revolutions per minute (ab.)
4 Symbol for illinium
5 Surrender
6 Solar disk
7 Firn
8 Solitary
9 Measure of area
10 Crimson
11 Walk
12 Girl's name
17 Giant king of Bashan
20 Renew
21 Mockery
23 Speckled
25 Decennium
26 Formerly
27 Remove
29 Vend
30 Woody plant
39 Fondles
40 Cease
42 Den
43 According to (ab.)
44 Ripped
45 Notion
46 Eskers
47 Mimics
48 Spar
50 Exist
52 Her
54 Medical suffix
56 Tomorrow night (ab.)

Here's the Answer

Youth Revival at the Baptist Church in Feb.

Tom Landers, graduate of Ouchita College and Southwestern Baptist Seminary, will preach at the Baptist Church in the Youth Revival, which will be held Feb. 18-20.

The following chairman of committees were announced for this service:

Devotional: Mary Helen Kunkel, Janice Wright.

Publicity: Dovie Keene, Winfred D. Russell.

Fellowship: Yvonne Horton, Eugene Boston.

Entertainment: Jack Metcalf, Frances Cunningham.

Music: John Robert Wheelock, Marshall Jones, Nedra Fanning.

Usher: Jimmy Clark, Billy Clark, Melvin Cunningham.

VARIETY RING MEETS IN HOME OF MRS. ROLAND HICKS

The Variety Ring met in the home of Mrs. Roland Hicks on January 6 with Mrs. J. C. Hutchinson as hostess.

Mrs. George Barker, president, presided for the business meeting. New officers for another year were installed and assumed their duties. Roll call was answered by each member telling the things she did during Christmas holidays.

Several "Thank You" notes were read from sick and absent members.

Mrs. Rice, a new member, was welcomed.

New and different kinds of needlework was the theme for the meeting.

Lovely angel food cake, coffee or Coca-Cola were served to Betty Hutchinson and Emma Lee Hicks, visitors, and Mesdames Fred Marshall, Levi Cole, Barker, E. P. Harding, Win Matsler, P. L. Pitt, Mae Johnson, Rice, and the hostesses.

Next meeting will be with Mrs. Win Matsler.

GIRL SCOUT TROOP 1 REPORTS

When Girl Scout Troop 1 met on January 7, those girls who had their parents' consent slip received their membership cards.

Plans were made for the next meeting. Health records are to be kept for two weeks.

Dancing and playing records were enjoyed.

Those present were Mesdames Jerry Newman and Marion Higdon and members Linda Burgess, Jan Brotherton, Katherine Winstead, Nancy Cleavinger, Sue Allen, Gwen Reece, Dorothy Higdon, Judy Wilson, Jacquita Barnard, Jan Newman and Candy Throckmorton.

MARRIAGE LICENSE

George Joseph Walchko to Miss Peggy Mae Jones, Dec. 31, 1954.

Mr. and Mrs. Ernest T. Sykes and children returned to Phoenix, Ariz., Tuesday after having visited for a week with her parents, Mr. and Mrs. J. L. Hammond, and other relatives and friends in this vicinity.

Mr. and Mrs. L. A. Wester, Linda and Mary Nell, and Mrs. Wester's mother, all of Stinnett visited Mrs. W. I. Wester Saturday afternoon.

Mrs. Jessie Rusk has returned from California where she spent the Christmas holidays with the Leroy Blacks.

Rev. and Mrs. J. L. Rowton of Yale, Okla., spent the Christmas holidays with her parents, Mr. and Mrs. Gene Peppard.

Allan Farlow of Midland, who has undergone surgery since Christmas, is now at his home doing well.

MANPOWER CUT

Defense Secretary Charles E. Wilson has announced that the total strength of the Army, Navy, Marine Corps and Air Force would be "something less" than the 3,047,000 at which it had been planned previously to a level-off in the fiscal year beginning July 1. While Wilson declined to give specific figures, President Eisenhower later said the decrease might total 100,000 men.

Chevrolet has contributed more than half of General Motors' total production. Since 1911 the company has built more than 31,000,000 units.

Help Keep Canyon Clean!

When You Move . . .

Keeping up with those on the move is quite a job for even an average country weekly newspaper.

When you move, PLEASE notify this paper in advance.

Give us the old address;

Your new address;

The date that you wish the paper changed.

Every week we have a few papers which are returned, two cents due; indicating that either people have moved; without leaving an address; or failed to have their paper changed in advance.

It costs a lot of money to service these subscriptions.

HELP—please.

WANTED

WEST TEXAS STATE COLLEGE will accept bids until January 22, 12 noon, on one lot small size furniture, consisting of chairs and tables, useable in grades one through eighth which may be seen in the Education Building on the campus. A 10% good faith check must be submitted with each bid and the college reserves the right to reject any or all bids. For further information contact the Business Manager. 40t2

PERMANENT family desires nice two or three bedroom house, unfurnished. Prefer garage. Dial 5-3309. 40p1

WANTED: Waitress, half shift. Apply in person. Chuck Wagon Cafe. 34tf

WILL PAY TOP PRICE for 15-inch retreadable tires. Firestone Store, 10th and Tyler, Amarillo. 42tf

LISTINGS of improved and unimproved property—Before you buy see K. B. Goodman, 1408 4th Ave Phone 5-3211. 52Dtf

WANTED: Avon Customers—Mrs. E. W. Pettitt, 801 6th Ave. Phone 5-3059. 25tf

WANTED: Waitresses and fountain girl. Don's Cafe. Apply in person. 24tf

MISCELLANEOUS

DO FENCING, post hole digging and dirt work. Dial 5-2849. 40p4

LOST: Glasses with dark brown plastic frames between 519 14th St. and college last Saturday. Finder dial 5-3578. 40t1

NOW IS THE TIME to have your garden broke for best results. I do fertilizing gardens and lawns, with the best pulverized fertilizer. Now Is The Time To Fertilize. Dial 5-4488. 40tf

DRESSMAKING, ALTERATIONS, Mrs. Grace McDougal. 1801 4th Ave. 40tf

TYPEWRITER ribbons; adding machine ribbons; oils and brushes for your machines; at The News office. tf

VICTOR ADDING MACHINES are sold at The News office. The model and price will fit your business needs. tf

Revised editions of the Holy Bible, leather binding, $10; cloth binding, $6; at Warwicks. tf

RELIABLE RUG, FURNITURE AND CARPET CLEANERS
1313 West 15th Amarillo
Phone 2-0263
Call THOMPSON'S HDWE.
Phone 5-2525

ROYAL TYPEWRITERS—the best typewriter on the market, available in Portable or Standard Machines at The News office. tf

WE SERVICE any make conventional washer. Cunningham Maytag Company. 21tf

INFORMATION on all Abstract and Title problems and questions at
GUARANTY ABSTRACT AND TITLE COMPANY
46tf

SERVICE rises above all quality Dependable—Guaranteed. 1515 4th Ave. Anderson Appliances. 5-2146. 21tf

WILL DO CUSTOM DRESSING of poultry. Meyers Hatchery, Canyon. 32tf

IF IT IS ABSTRACTS OR LOANS that you need, see Randall County Abstract Co. for the best in this line.
Phone 5-3211 A. B. Holt 1408 4th 43tf

Panhandle-Plains Historical Museum
Week Days — 9 A.M. to 5 P.M.
Sundays — 2 P.M. to 6 P.M.
15tf

WE ARE your authorized dealer and Service Center for Servel Refrigerators. Cunningham Appliance. 21tf

MAN OR WOMAN: OWN YOUR OWN BUSINESS. A new item. First time offered. Start in spare time, if satisfied, then work full time. Refilling and collecting money from our machines in this area. To qualify you must have a car, reference, $360 cash to secure territory and inventory. Include phone in application. Box 928. 40p1

Estate Life Insurance Co.,
Old Line Legal Reserve
Wilbur D. McCarty, Agent
2606-A Eighth Ave.
Phone 5-3037
Canyon, Texas

SELLING YOUR FARM OR RANCH?
WE HAVE THE BUYERS!
CALL OR WRITE
DRAKE & POPE
1111 North Fillmore
Phone DR4-4911 — DR3-1245 — FL6-6502
AMARILLO, TEXAS

CLASSIFIED ADVERTISING

MISCELLANEOUS

FOR BETTER Laundry Work, service, see Whiteway Laundry. 40p4

SHOPPING FOR DOLLS is fun. Hats, Shoes, Hose, Panties, Dresses, Wigs, Old Dolls Repaired and Dressed. 2007 8th. Ph. 5-3918. Box 191, Canyon, Texas. 39tf

PICTURE FRAMING: Root Paint Co. 2tf

INCOME TAX REPORTS
Many Years of Experience
Ruth McCrerey Gidden
Phone 5-3266 1000 15th St.
Canyon, Texas 39t3

CALL 548-3165 FOR
TV and Radio Service
Sales and Specialized Service of Motorola with
COLE AND MOORE
Alvin Kuhlman
39p2

LICENSED DAY NURSEY; near college. 205 26th St. Dial 5-3837. 23tf

BEAUTY COUNSELORS: Mrs. Rae M. Walters. Dial 5-3762. 1718 4th Ave. 22tf

FOR SALE

HOMES

$1200 in cash to handle 3 bedroom home. $1000 cash on 2 bedroom centrally located. Others.
A. B. DUNCAN
West side of square 40p1

FOR SALE: Stepping stones. Dial 5-3568. 40t1

FOR SALE: One used 75 h.p. electric irrigation motor, switch boxes and panel; excellent condition, $1500. Howard Fuqua. Dial 5464 Wildorado. 40tf

FOR SALE OR TRADE: Modern 3 room house with bath, for property in Amarillo. Dial 5-3626. 40p3

FOR SALE: Approximately 800 bales good oat hay. Near Canyon. Call 5-2629. 40t1

FOR SALE: Personal car, 1950 Chevrolet, loaded. Dial 5-3470. W. B. Colwell. 39tf

NOTIONS, GIFTS, yarn, party favors, free knitting classes, 1:30 Monday afternoons, 7:30 Thursday evenings. Buy your yarns at Dan's Store and save. 40t2

GEIGER COUNTERS for sale. All models. Buffalo Drug or Phone 5-3569. 30tf

Revised editions of the Holy Bible, leather binding, $10; cloth binding, $6; at Warwick's. tf

GENUINE CHINCHILLAS

Raise this valuable animal in your basement or spare room. Costs about $2.50 to $5.00 per year to feed. Bears up to 12 years. Write for free literature or visit our herd.

SILCER M CHINCHILLA RANCH
402 W. 5th
Hereford, Texas
35tf

FOR SALE: Five room house, 3 rooms carpeted, drapes, fenced in back yard. Dial 5-4464. 31tf

Loans on homes in Canyon to buy, build or repair with First Federal Savings & Loan Association of Amarillo. Dial 5-3252.
A. B. DUNCAN
West side of square 42tf

FOR SALE: Pipe clothes line posts, two wheel trailer, trailer hitches Roberts Welding Shop. 17tf

FOR SALE: Used automatic washers, used electric range in good condition. Wirt Electric. 33tf

Classified advertising rates are as follows: 4 cents per word for the first insertion; 2 cents per word for each following insertion.

Minimum charge is 50 cents for the first insertion; 25 cents for each following insertion.

Cards of Thanks are 75 cents.

Display advertising in classified column, 60 cents per inch, each insertion.

All classified advertising is strictly cash in advance; unless the advertiser has a regular charge account.

FOR RENT

FOR RENT: Bedroom with private entrance and bath. 2110 7th Ave. Dial 5-3303. 40t2

FOR RENT: Furnished garage apartment, large refrigerator, $20. Dial 5-3623. 2102 4th Ave. 40t3

FOR RENT: Two furnished apartments, private bath. 710 9th St. Dial 5-3214. 40tf

FOR RENT: Two room apartment. Room for boys. 1619 2nd Ave. Dial 5-2292. 40tf

FOR RENT: Three room apartment, reasonable, clean, children welcome. 810 14th St. 39tf

FOR RENT: Three room unfurnished house; near college. Dial 5-2537 or 5-2616. 39t2

FOR RENT: Nice 3 room house. 2101 2nd Ave. 39tf

FOR RENT: Sleeping room with or without kitchen privilege or share whole house. Ph. 5-3756 after 7:00 p. m. 39p4

FOR RENT: Three room house. Dial 5-4408. 25tf

FOR RENT: 4 room unfurnished house, $45.00 month. Dial 5-3936. 38p3

FOR RENT: Extra nice 3 rooms and bath unfurnished house, located near college. See at 603 22nd Street or Dial 5-4458. 35tf

FOR RENT: Four room house, bath, unfurnished. 710 4th Ave. Dial 5-3425. 36tf

FOR RENT: One efficiency apartment; living room, bedroom, kitchenette and shower bath. Newly decorated. 1 block college. Ph. 5-3467 or 5-3512. 24tf

FOR RENT: Two bedroom, unfurnished apartment, private bath and utilities, facing college campus on east side. Dial 5-2528 or 5-3942. 23tf

FOR RENT: Extra nice three room furnished apartment. Ph. 5-3364. Bill Downing. 26tf

FOR RENT: One four-room furnished apartment; One three-room house unfurnished. Phone 5-3385. 36tf

FOR RENT: Two bedroom unfurnished apartment. Dial 5-3208. 19tf

FOR RENT: Furnished and unfurnished houses and apartments. Dial 5-3235 or 5-3890. 39tf

FOR RENT: Two bedroom garage apartment. 2512 6th Ave. Dial 5-3144. 29tf

FOR RENT: Two room furnished apartment, $32.50 per month, bills paid. Dial 5-3625. 32tf

FOR RENT: Four room house and bath unfurnished; large fenced front yard. Two blocks from college. Dial 5-3494. O. L. Coleman. 26tf

FOR RENT: Furnished rooms and apartments. 1800 4th Ave. Dial 5-3182. 33tf

FOR RENT: Sander, hand operated; call Western Auto Associate Store. 47tf

FOR RENT: Apartment, bills paid, $35 month. Dial 5-3762. 26tf

MAIL THIS ISSUE of The News to a friend when you get through reading it. However, it will be cheaper to pay for an annual subscription to The Canyon News and have the paper mailed weekly to pay the postage every week. tf

FARM & RANCH LOANS
FOR ANY PURPOSE

Loans for putting down irrigation wells, for making improvements to your farm, for buying land, or for refinancing a burden-loan condition on a more liberal basis.

Free, prompt, and liberal appraisals, long time terms, low rate of interest. Let us consult with you about your financial problems. We might be able to help you.

If you have property to sell, list it with us.

HOSEA FOSTER, Agent
Phone 5-2121
South Side Square
Canyon, Texas

WAIT 'TIL YOU SEE THESE ROWS of LOW PRICES

Take a good look at these low prices. Check them. Compare them. They're mighty attractive values—but you haven't seen anything yet—not until you've seen the rows and rows of low prices that fill our market. Yes—fill our market because we make every price a low price. And since the unadvertised foods make up the bulk of your food order, it stands to reason that more low prices here mean more savings for you.

Copr. Advertisers Exchange Inc. 1954

CRISCO 3 LBS. 89c

ORANGE JUICE Pasco Frozen 2 Cans 25¢

SUGAR 10 LBS. 93c

BISCUIT MIX PIONEER Free Pkg. Corn Bread Mix Lg. Box 45¢

Humpty Dumpty SALMON, Tall Cans . . . 35¢

VELVEETA, 2 lb. Box . . . 79¢

LIBBY'S FROZEN SPINACH, 2 Packages . . . . 35¢

BLUE PLATE BREADED SHRIMP, Frozen, Box . . . . 49¢

BISCUITS, Puffin, 2 Boxes 23c

Quality Meats

Fresh Dressed **FRYERS** lb. 49c

ROAST, Pork Shoulder, lb. . . 39¢

WILSON'S BACON, Sliced, lb. . . . . 49¢

Fruits & Vegetables

Ruby Red **Grapefruit** lb. 7 1/2 c

GRAPES, Emperor, lb. . . . 15¢

NEW CROP TURNIPS & TOPS, Bunch . . . 9¢

Fresh Dressed **HENS**

PIN-IT Pin Curl Permanent Tax Paid 98¢

BELL PEPPERS Florida lb. 15¢

OATS NEW 1 MINUTE QUICK QUAKER Lg. Box 35¢

CANDY BRACH WINDOW BOX ASSORTED CHOCOLATE VARIETIES Box 39¢

N. B. C. 1 LB. BOX GRAHAM CRACKERS 29¢

NEW SUNSHINE OATMEAL COOKIES, lb. 39¢

COCONUT, 1/2 lb. Baker's 29c

SHURFINE ALL KINDS JELLY, 5 For . . $1.00

HUNT'S FRESH CUCUMBER PICKLES, 2 Jars . . 29¢

WILSON'S BIV CHOPPED BEEF, 3 cans . $1.00

SHURFINE 303 SIZE Mustard or Turnip Greens 2 FOR 19¢

HUNT'S TENDER GARDEN PEAS, 300 Size, 2 For . . . 29c

HUNT'S PRUNE PLUMS, 2 1/2 Size . 27c

STARKIST TUNA DINNER, 2 Cans 49¢

CARNATION INSTANT — PACKAGE POWDERED MILK . . 29¢

SWEET TREAT CRUSHED PINEAPPLE, 303 can . . 19c

SHURFINE ORANGE JUICE, 46 oz. . . 29c

HIPOLITE, Jar . . 25¢

Instant Chase & Sanborn **Coffee** 2 oz. . . . 51c / 4 oz. . . . 98c

WHITE KING Soap or Detergent
Large Size . . 31c
Giant Size . . 61c

Giant Economy Size BABO, 2 For . . 29¢

Soflin 4 Roll Carton TOILET TISSUE . . 35¢

300 Size KLEENEX, 5 For . $1.00

Gold Seal FLOOR WAX, 2 Pints 49¢

Cooper's MARKET Fine Foods

MARCH OF DIMES FIGHT INFANTILE PARALYSIS JANUARY 3-31

Segregation Was Top News Story of the Past Year

Chicago: What would you choose as the most important news event of 1954? The most important personality?

The Supreme court ruling that segregation in public schools is unconstitutional has been selected as the most important news story of 1954.

At the same time Winston Churchill was named as the most important personality in the news of the year.

The McCarthy - Army hearings and the censure of McCarthy was selected as the second most important story of 1954.

President Eisenhower was named second in the list of most important personalities.

In order of their selection, the top 12 news events were:

1. Supreme court ruled segregation in public schools unconstitutional.
2. McCarthy-Army hearings and censure of McCarthy.
3. Indo-China war ended; fall of Dienbienphu.
4. Atomic energy and H-bomb developments.
5. Democrats victors in national elections.
6. European defense (EDC conferences in Brussels, Paris, and London).
7. Americans sentenced as spies by Communist China.
8. AEC declared Oppenheimer "loyal" but "unreliable."
9. Puerto Rican Nationalists shot up the House of Representatives, wounding five Congressman.
10. Mendes-France replaced Laniel as France's premier; toured capitols.
11. Britain and Egypt reach agreement on withdrawal of troops from Suez.
12. Civil War in Guatemala upsets Communist government.

The top 12 personalities were:

SIR WINSTON CHURCHILL for his vigorous leadership of party and government; for his statesmanship at home and in behalf of the free world — all at the age of 80; a tremendous achievement in view of the wide-spread belief two years ago that his political career was nearing its end.

PRESIDENT EISENHOWER for his effective leadership of government in a troubled year; for retaining his personal popularity, and for his success in largely maintaining the support, and escaping the criticism, of the opposing party.

SEN. JOSEPH McCARTHY for becoming an even more controversial figure than ever before — which was quite a feat.

PIERRE MENDES-FRANCE for keeping his country in the allied camp and himself in world-wide prominence.

KONRAD ADENAUER for his excellent leadership of the West German republic which is beginning to flex its economic and military muscles.

JOHN FOSTER DULLES for his role in rebuilding European defense and maintaining world peace.

J. ROBERT OPPENHEIMER, the atomic scientist, for being the center of a controversy over security which will be debated for years to come.

ERNEST HEMINGWAY for winning the Nobel prize for literature and making the headlines with his real-life adventures in Africa.

CHOU EN-LAI for his behind the scenes negotiation of the Indo-China peace on the part of the Communist world.

QUEEN ELIZABETH II for her ever increasing stature as monarch of Britain and for the dignified and courtly manner in which she fulfilled her royal duties. Also for being the No. 1 world tourist of the year.

BILLY GRAHAM for the boundless enthusiasm which made him the leading evangelist of a great, world-wide religious revival movement.

POPE PIUS XII for his leadership of the Roman Catholic world; for his devotion to duty in the face of a serious illness.

This is the fourth year in succession that President Eisenhower and Queen Elizabeth have been named leading personalities of the year. Churchill, Dulles, and McCarthy have been so designated twice before.

It is interesting to note that Roger Bannister's feat in becoming the first human being to run a mile in less than four minutes was placed 20th on the list of "important events." Vishinsky's death was listed in 27th place, and the year-long stock market spurt was 40th. Dr. Sam Sheppard's trial was 33rd!

GOAT BUTTS WOMAN

Louisville, Ky. — Picking up a stake to take her goat out to tether, Mrs. Iola Hackman, 49, leaned over. Before she could straighten up, the goat butted her. Result: One hip fracture.

NAME CHANGED

Wichita Falls, Tex. — Not satisfied with his name—Victor Edward Kuhl—Kuhl, a 22-year-old airman at Sheppard Air Force base, had his name legally changed to: Vytautas Edvaroas Kulikauskas.

Bernard L. Montgomery, British military leader: "What modern education needs is more of the old-fashioned cane . . . I was well beaten myself, and I am the better for it."

Joseph Hudnut, dean emeritus of the Harvard University School of Design: "The esthetic standards of the American people are dismally low."

GENERAL INSURANCE

Stevenson and Blackwell

Dial 5-3188

Canyon, Texas

SCHOOL DAY NEEDS

ART SUPPLIES — NOTEBOOK PAPER
POSTER COLORS — ESTERBROOK PENS
DRAWING BOOKS — CRAYOLAS — PENCILS
MANILA PAPER — SEWING NEEDS
POSTER AND TAG BOARD — CLOCKS — KODAKS
CREPE PAPERS — NOTEBOOK BINDERS
The largest assortment in town.
Construction paper all colors and sizes.
Groceries, cold drinks, first aid, and drugs.

PRICE GROCERY
ACROSS FROM HIGH SCHOOL

Mr. Farmer

NOW IS THE TIME
to convert that tractor to
BUTANE
and save on your gas bill.

See us

PLAINS BUTANE CO.
Dial 5-3167
505 23rd Street

Happy Birthday

January 14
Barbara Jo White
Carl Smith, Jr.
Albert Koenig
Robert Finley
Roger C. Dugan
B. C. Taylor, Jr.
Mrs. Raymond Tucek
Sherrol Patton

January 15
David Hinkle
Mrs. Lorenzo Wirt
Winfield Miller
Houston Prichard
Mary Evlyn Mahle
Judith Kay Wilson

January 16
Margie Bauer
Melvin Smith
T. J. Myers
Mrs. Joe Carrol Dutton
Mrs. Harvey Boehning

January 17
Angie Smith
Ellen Heath
Mrs. Walter Polk
Howard Blewett
Laverne Batenhorst
Mrs. W. P. Russell
James Robert Hales
Charles Doyle Bryan
Robert Canada

January 18
R. B. Gist, Jr.
Emil Walton
Jo Ann Bullard White
Bebe Webb
Joe Edd Bonds

January 19
Sarah Thompson
G. B. Heath
Mrs. Joe H. Thompson
Franz Bedenk
Oscar Bragg
Kenneth Patton

January 20
Ray Burrus
Ann Holt Dawdy
Clinton Miller
Floyd Bragg
Mrs. T. T. Fain
J. E. Mickey
Mrs. Dudley Bayne

Mamoru Shigemitsu, Japan's new Foreign Minister and deputy Prime Minister: "Japan wants to contribute as a democratic country to the stabilization of Asia and the peace of the world."

TACTLESS

"Whenever I look at you," said the young man to his fiance, "I think of those marvelous glamor girls you see in the pictures."

"Do you really?" said she, very highly pleased.

"Yes, but what's the use? A fellow like me has to be satisfied with what he can get."

KIND MAN

Little Girl — Look at that kind man across the street.

Mother — What is he doing, dear?

Little Girl — He's sitting on the sidewalk talking to a banana peel.

Ronald Coleman, stage, TV and screen actor: "Blanket indorsements have a way of falling off during cold nights."

DOUBLE TALK

A proud parent called up the newspaper and reported the birth of twins. The girl at the news desk didn't quite catch the message over the phone. "Will you repeat that?" she asked.

"Not if I can help it," was the reply.

SKIP-A-YEAR

The Navy has disclosed its plan to skip one year — probably 1957 — in its carrier-a-year construction program, in order to have time to review the lessons learned about the Forrestall-class vessels.

Sir Hubert Wilkins, noted polar explorer: "The U. S. winter soldier is one of the best and most luxuriously equipped cold-weather troops in the world."

WE ARE NOW
SAFETY INSPECTING
YOUR CAR
GET YOUR CAR INSPECTED ACCORDING TO LAW SOON AND AVOID THAT LAST MINUTE RUSH.
STEVENSON PONTIAC
1618 4th Ave. PHONE 5-2523

FIRST again!

Humble Oil & Refining Co. announces

Esso Extra for '55

An entirely NEW gasoline

Now your car - any make or model - benefits from the improved performance of a new gasoline specially blended for the new 1955 engines.

New Esso Extra for '55 reaches new highs in:
- Quick Starting
- Anti-Knock Performance
- Power
- Mileage
- Pick-up
- Clean-Burning Characteristics

...and you profit from:
- Longer Battery Life
- Gasoline Economy
- Smoother Operation
- Fewer Repair Bills
- Better Control — Safer Driving
- Solid Satisfaction with the Performance of Your Car

No. 1 in Texas

Now — by a wider margin than ever — Esso Extra for '55 is first for performance in your car.

HUMBLE

Esso Extra for '55

GASOLINE

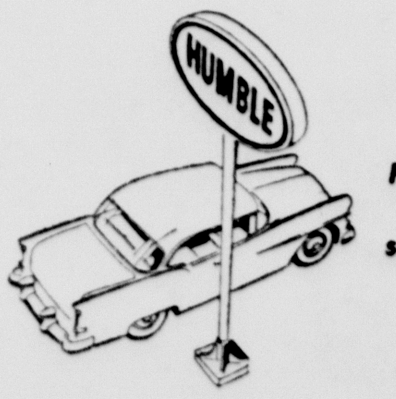

Fill up with Humble Esso Extra for '55 under any Humble sign — it's ready now.

The new gasoline that improves the performance of your high compression engine — any make or model.

HUMBLE OIL & REFINING CO.

News In Canyon 25 Years Ago

(Taken from the files of The Canyon News of January 9, 1930)

L. N. George was elected secretary of the Chamber of Commerce on a full time basis.

Dewey Foster reports that the local postoffice ended 1929 with $18,123.68 receipts, an increase of $824.58 over the previous year of 1928.

Miss Marie Wallace announced that she was opening a beauty parlor in Canyon.

Eight inches of snow fell, with zero weather.

Ray V. Davis of Carlsbad, N. M., has bought the Terry Photo Shop in Canyon, and has moved his family here.

R. E. Prewitt has bought an interest in the McSpadden ranch east of Canyon and will move his herd of fine Durocs here soon.

TRUTH CURES EVERYTHING

"Your wife used to be terribly nervous. Now she is cool and composed as a cucumber. What cured her?"

"The doctor did. He told her that her kind of nervousness was the natural result of advancing age."

WHY NOT?

"Father," asked a small boy, "which can go faster, horses or buses?"

"Buses, of course," answered the father.

"Then why," asked the youngster, "don't you bet on the buses?"

THE WINNER

Little Boy: Mother, I beat a boy up this morning.

Mother: Good gracious! How bad?

Little Boy: Just by an hour. I got up at 7, and he got up at 8.

THE VERY IDEA

"Do you have fits of giddiness?" a doctor asked a middle-aged stern-looking woman.

"No, I don't," came the snappy retort. "I'm a respectable married woman.

MINOR OPERATION

Jim — "You don't seem to think much of him."

Joe — "If he had his conscience taken out, it would be a minor operation."

Medical report, submitted to American Medical Association convention: "You have a good chance of living to be 100—if you first hurdle a curious invisible barrier at ages 60 to 75."

Ben Alexander, the "Sergeant Frank Smith" of "Dragnet:" "Just so long as I have enough change in my pocket to eat out—and eat well—and every night—I figure the world owes me nothing."

The Government's "net worth" formula for determining income tax deficiencies, used principally to track down big-time tax evaders, was upheld in a Supreme Court decision.

Silence is the best resolve for him who distrusts himself. —La Rochefoucauld.

He that hears much and speaks not at all shall be welcome both in bower and hall. —John Ray.

We sell the Best and Service the Rest at Anderson Appliances. 21tf

BEWARE!
COUGHS FROM COMMON COLDS THAT HANG ON

Chronic bronchitis may develop if your cough, chest cold, or acute bronchitis is not treated and you cannot afford to take a chance with any medicine less potent than Creomulsion. It goes into the bronchial system to help loosen and expel germ laden phlegm and aid nature to soothe and heal raw, tender, inflamed bronchial membranes. Creomulsion blends beechwood creosote by special process with other time-tested medicines for coughs. It contains no narcotics.
Get a large bottle of Creomulsion at your drug store. Use it all as directed. Creomulsion is guaranteed to please, you or druggist refunds money. Adv.

DR. BURWELL SOUTHERN
OPTOMETRIST
1003 Polk, Amarillo Ph. 3-6772
OFFICES IN CANYON
Wednesday 9:00-12:00
Saturday 9:00-1:00
Main Floor Stevenson Building
500 15th Street—Phone 5-3188

Dr. Waldo E. Houghton
OPTOMETRIST
215-16 Barfield Building
Amarillo, Texas, Pho. 27332

THE AMERICAN WAY

A Safe Driver

Working Press Is Strong For President Eisenhower's Platform

By STANLEY JAMES
Washington Correspondent

WASHINGTON: President Eisenhower's popularity may be at a new low with the average voter but it is not undergoing any slump with the average Washington correspondent, especially those who cover the President's weekly press conferences.

Recent polls have indicated that the President is now at a low point in his relations with the voters of the country. From a high of more than 75 percent, it is said that his support from the people today is down to just over half.

Be that as it may, the President has won new recruits from a press corps campaign to become President. A poll of reporters covering both candidates back in 1952 showed that Stevenson had the majority of Washington writers with him.

Yet in the two years since the President took over in the White House—it will be two years this month—he has changed the minds of many of these writers. Even some of them who cannot support the Republican party are high on Mr. Eisenhower and may support him — if he runs again — even though they would not normally vote Republican.

What has impressed many reporters in Washington is the sincerity of General Eisenhower's approach to U. S. foreign domestic problems. They believe that in Mr. Eisenhower the country has a man who really puts the country above partisan politics.

In other words, Mr. Eisenhower is an American first and a Republican second. That is the way it ought to be. As a result of his high-level attitude on issues pertaining to the welfare of the country, the President has won converts among the press corps. He may not have the same support from the people, but he has picked up support from the working press.

GENEROUS

Clarice (motoring) — "I said you could kiss me, but I did not say you could hug me."

Henry — "Oh, that's all right; I just threw in the clutch."

Premier Chou En-lai of Communist China recently warned the United States that it would get out of Formosa or be prepared to accept the grave consequences of Peiping's "liberation" campaign.

Outlays for new plant and equipment in the first quarter of 1955 will run at an annual rate of $26,000,000,000, just below the present rate, according to official estimates.

NEED CASH?
Money to loan on jewelry, rings, cameras, watches, guns etc.
RICKETTS JEWELRY AND PAWNSHOP
West side of square
Canyon, Texas Ph. 5-2103
WATCH REPAIRING

IRRIGATION ENGINES
302 GMC
STEVENSON PONTIAC
Irrigation Engines

To Relieve Misery of COLDS take 666
LIQUID OR TABLETS—SAME FAST RELIEF

Sugar Bowl Is Pressing the Rose Bowl For Popular Attractions

By PETE FRITCHIE
Sports Writer

WASHINGTON: The Sugar Bowl is fast threatening the Rose Bowl as the number one bowl game in the country on New Year's Day. It's true that the Rose Bowl seats over a hundred thousand while the Sugar Bowl packs in between 80 and 90 thousand, but - - -

The Sugar Bowl is the only major bowl not tied in with football conferences, and these tie-ins are limiting the glitter of gridiron attractions in both the Orange, Rose, and Cotton bowls.

Alone among the Big Four, the Sugar Bowl has stayed away from these binding agreements. And this year the independent attitude paid off handsomely. Navy consented to play a Sugar Bowl game. Now sports figures everywhere are saying it won't be long before Army and Notre Dame will also be receptive to bowl bids.

Army never went to a bowl when it was fielding some of the greatest teams ever assembled, in 1944, 1945, 1946. But there were many at the Point who were eager to see Blanchard and Davis in action at Pasadena, and there have been many regrets since that Army did not accept a bowl bid.

Now that Navy has accepted, the pressure is clearly on West Point officials to let further Army teams play in bowls also. And if the service academies go to the bowls, Notre Dame might quickly follow. And the Irish would get plenty of invitations over the years—since they usually field a top team.

If the other bowls stick to their conference tie-ups, and they must do so for a time, at least, Sugar Bowl officials might find themselves in a position to draw on three service academies and Notre Dame, among all the other teams available. That would put the New Orleans bowl in the driver's seat on New Year's Day.

Do it yourself—maybe everything the book tells you—but we do not guarantee results. The only thing we are sure of is that materials from the BURROW LUMBER COMPANY are the very best — you can do the rest.

HAPPY **BURROW LUMBER COMPANY** CANYON

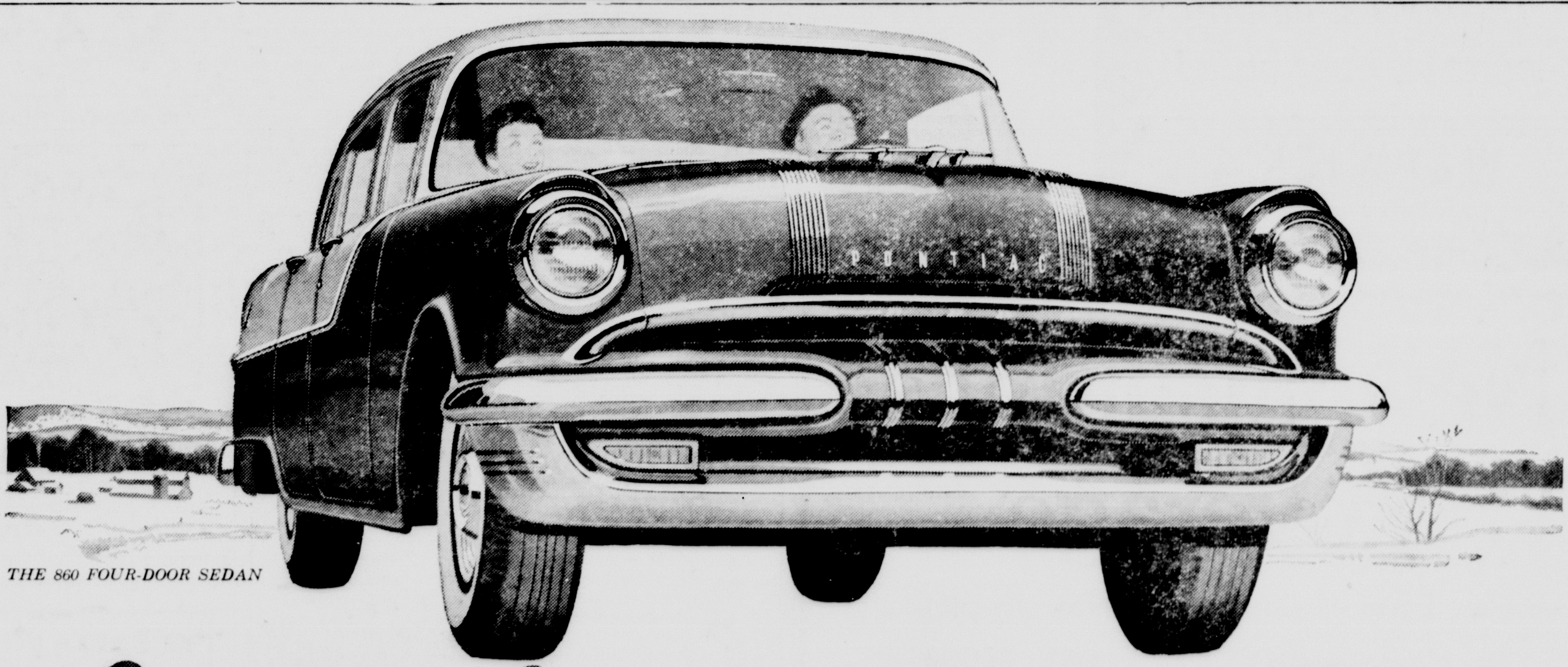

THE 860 FOUR-DOOR SEDAN

Greatest Size, Luxury and Power
Ever Priced So Low!

Wondering what new car to buy? Watch traffic, and you'll see how others are settling this question. *They're buying Pontiacs—at the fastest rate in Pontiac history!*

Ask why and you'll hear many reasons, but the basic reason is this. The '55 Pontiac personifies everyone's dream of what a modern car should be—and does it at everybody's price!

There's Pontiac's future-fashioned beauty—a skilled combination of long, low lines, Vogue Two-Tone styling, and Twin-Streak distinction.

There's Pontiac's long wheelbase—secret of the safe, smooth ride that makes you and your passengers the happiest on wheels.

There's Pontiac's living-room comfort and mode-of-tomorrow decor—Pontiac specialties, along with picture-window vision.

And there's Pontiac instant control and Strato-Streak V-8 performance—but these must be enjoyed to be believed.

Take a total of the foregoing and here's the result—*more of everything than a like amount of money has ever bought before!*

How much money? You can actually buy a Strato-Streak-powered Pontiac for just a few dollars more than the very lowest-priced cars! Come in and find out how little it costs to switch to *modern* motoring.

'55 Pontiac
GO MODERN—GO PONTIAC! THREE GREAT LINES WITH STRATO-STREAK V-8 POWER!

Stevenson Pontiac
1618 Fourth Ave.
Canyon, Texas

Conventions to Elect Officials On Soil Program

Two conventions and the election of representatives will be observed Friday night, January 14, by the Randall-Potter County Soil Conservation District.

There are five zones in the district, County Agent John Brazzil explained Saturday. Representatives from two of the zones were appointed. These two are Frank Begert for zone 2 and Marshall Rockwell, Jr., for zone 4.

Three more representatives will be elected Friday night by the two conventions which meet at 7 p. m. The meeting for zone 1 will be conducted at the Bushland school. The supervisor elected at this time will represent the zone on the board for the district.

Zone 1 is that part of Randall County lying west of U. S. Highway 87 and north of Randall County City Lake road, and the extension of this road westward to the Deaf Smith County line. It also includes that portion of Potter County lying westward from the city limits of Amarillo and south of the caprock escarpment.

The convention for zone 3 and zone 5 will both be held at the same time at Ralph Switch. Brazzil pointed out that this was the natural meeting place for each of these zones as they are only divided by Highway 87.

Zone no. 2 is that portion of Randall County lying westward of U. S. Highway 87 and southward of the city lake road and northward of farm road no. 1714 and the extension of this road westward to the Deaf Smith County line.

Brazzil said that the interested people were those who own farm land in these subdivisions or zones and live in either Randall, Potter, or Deaf Smith County. These are also the people who are eligible to vote.

The County Agent also said there would be an explanation of the soil conservation laws at these conventions. The Soil Conservation District is a new organization. The district was forced to have representatives before it could be recognized and this is why two of the representatives were appointed.

New Cheese Bread Bubbles Over With Tasty Nutrition

BY DOROTHY MADDOX

HERE'S a big value in home baking—cheese bubble loaf. The extra milk solids and the cheese that go into it add lots of extra nutrition while making it taste better, too.

Cheese Bubble Loaf
(Makes 2 loaves)

Three-quarter cup milk, ¼ cup sugar, 2¼ teaspoons salt, 4½ tablespoons shortening, ¾ cup warm (not hot) water (lukewarm for compressed yeast), 1 package or cake of yeast, active dry or compressed; 4½ cups sifted, enriched flour); 1 tablespoon melted butter or margarine; ½ pound Cheddar cheese, grated.

Scald milk: stir in sugar, salt and shortening. Cool to lukewarm. Measure water into a large mixing bowl (warm, but not hot, for active dry yeast, lukewarm for compressed yeast). Sprinkle or crumble in yeast; stir until dissolved. Stir in lukewarm mixture.

Add half the flour. Beat until smooth. Stir in remaining flour. Turn out on lightly floured board. Knead until smooth and elastic.

Place in a greased bowl; brush top with shortening. Cover. Let rise in a warm place, free from draft, about 1 hour or until doubled in bulk. Punch down and turn out on lightly floured board. Divide dough in half.

Form each half into a roll about 12 inches long. Cut each roll into 24 equal pieces. Form into balls.

In 2 well-greased loaf pans about 9x5x3 inches, place a layer of balls about ½-inch apart. Brush lightly with the melted butter. Sprinkle with half the grated cheese. Arrange a second layer of balls on top first. Brush with melted butter and sprinkle with remaining cheese. Cover.

Let rise in a warm place, free from draft, about 1 hour or until top of dough is slightly higher than edge of pans. Brush with more butter. Bake in moderate oven (375 degrees F.) for 30 minutes.

• • •

Here's a delicious vegetable dish for your winter menus:

Fresh Snap Beans and Tomatoes
(Yield: 4 servings)

One pound fresh snap beans, 3 strips bacon, 2 cups canned whole tomatoes, 1½ teaspoons salt, ¼ teaspoon ground black pepper, ½ teaspoon sugar, 2 tablespoons boiling water.

Wash beans. Remove tips and cut into 1-inch pieces (set aside for later use). Broil bacon until brown and crisp in a heavy skillet. Remove bacon, drain and set aside for later use. Add snap beans, tomatoes, seasonings and water. Cover. Cook slowly until beans are tender (15 to 20 minutes).

Remove to serving dish. Crumble bacon over top before serving.

Cheese bubble loaf is eye-appealing, taste-tempting and nourishing.

CHECK

The Number on Your Circular Each Week. It May Be Worth $10.00 Cash This Week.

THE BUFFALO FOOD STORE

2304-4th Phone 5-2111

Latest Rumors From Political Front of Nation

A superhighway that will make easier a trip from the White House to Camp David and to the Eisenhower Pennsylvania farm is convincing some Maryland and Pennsylvania politicians that Mr. Eisenhower will try for another term in 1956. The White House is reported to be showing special interest in completion of this highway, which cannot be ready very long before a second term would start.

Franklin Roosevelt was father of the political formula that President Eisenhower is applying at this stage of his political career. The Roosevelt formula, which worked like magic, was to promise good things to most big groups in the population.

Mr. Eisenhower is being pulled and hauled on the subject of vacations. The President wants to take a trip to Palm Springs, Calif., and another to Georgia for hunting but is being admonished that vacations are a subject of political controversy when coming close together, just after a long holiday at Christmas. Whether to take either or both of the newly proposed vacations is being debated.

Mrs. Eisenhower would like to make some changes in White House help but finds that she runs into Civil Service rules even when it comes to running her household.

The President of late has been discussing with visitors the need for bringing more young blood into top councils of the Republican Party in order to have plenty of men to choose from when time comes to consider presidential nominees. The President mentioned a number of names, mostly of young Republicans who are classified as "liberals."

Richard Nixon, Vice President, is beginning to be shot at backstage by some "liberal" Republicans. The idea being advanced is that it would be a mistake to give Mr. Nixon second place on the 1956 ballot because it might drive away some Democratic votes that the Republicans hope to corral that year.

Charles Wilson, Secretary of Defense, came around only with reluctance to accept the President's plan for cutting nearly 400,000 men out of U. S. armed forces. The U. S. Joint Chiefs of Staff and civilian secretaries of the Army and Navy opposed these cuts, which the President politely insisted upon.

Robert Anderson, Deputy Secretary of Defense, is becoming a favorite of President Eisenhower's. Mr. Anderson is considered to be in line for the top Defense post if and when Secretary Wilson decides he has completed the reorganization job in the armed services undertaken two years ago.

Arthur Burns, economic adviser to the President, is advocating action by Government to check any speculative or credit excesses before they lead to a boom that can be followed by a bust. Some critics are warning, however, that, in the zeal to avoid a boom, Government might generate another bust.

Ezra Benson, Secretary of Agriculture, has come under rather sharp criticism from some key members of the White House staff. Criticism is directed at the way Mr. Benson handled the security case involving Wolf Ladejinsky, leading to a storm of controversy at a time when the White House was hoping for quiet.

President Eisenhower intervened personally when two of the Government's top security officers got tangled up in their interpretation of what constitutes a security risk under the President's rules.

White House speech writers were a bit embarrassed at the scores of changes President Eisenhower made in his state-of-the-union message at the last minute. The President objected to the loose wording and length of the original speech and insisted on extensive revisions. Changes were being made right up to the moment he began delivering the message to a joint session of the House and Senate, despite the amount of preliminary preparation.

Averell Harriman, Governor of New York and a possible Democratic nominee for President in 1956, is trying not to become too closely associated in the public mind with "Americans for Democratic Action." There are signs that the Governor feels that identification with ADA is not politically helpful.

The White House is becoming concerned about loans being made to Communist China by some big banks in Europe to pay for strategic goods bought in the West. Some though is being given to the possibility of freezing American assets of these banks in the United States if the lending continues.

Marshal Tito, Communist ally of the United States, has this country caught in the middle. If aid pouring into Yugoslavia is cut, then the nation's dictator may turn to Russia. Yet, if aid goes in, the result, at best, is to build a wartime neutral.

Mrs. Mayme Spaunhurst of Knox City visited from Thursday until Tuesday with her sister and family, the Tommie Lairs.

Mother of Dr. E. J. Cundiff Dies Tuesday

Mrs. J. J. Cundiff of De Soto, Mo., died Tuesday evening at 7:50 o'clock. Mrs. Cundiff, mother of Dr. E. J. Cundiff, had been seriously ill for sometime.

Dr. Cundiff had been called to her bedside last week, but was advised by her physician to return home as her condition was at such a stabilized condition.

Dr. and Mrs. Cundiff left by early plane this morning.

Funeral arrangements had not been announced.

WOMEN'S BOWLING RECORD

On Monday Cooper's Market took two games from Fritz's Gulf Service. High bowler for Cooper's was Fay Bosley with 164; for Fritz's, Ruth Bednorz with 149.

Young's Drive-In took 4 games from Canyon Drug. Colleen Bonnington bowled high score for Canyon Drug with 143 and Ruth Foster for Young's with 181.

Team standings as of January 10:

	Won	Lost
Young's Drive-In	40	20
Cooper's Market	37½	22½
Canyon Drug	21½	38½
Fritz's Gulf Service	21	39

Mr. and Mrs. A. B. Berry and Bruce spent the week-end in Gruver with Mr. and Mrs. Richard Hefley.

Miss Sarah Thompson Guest Speaker South Amarillo Club

The South Amarillo Garden Club had a luncheon meeting at the Federated Club Rooms in Amarillo Monday, January 10. Miss Sarah Thompson spoke to the group on the "Conservation of Birds", and used the West Texas Elementary School mounted birds collected by Mrs. Moreman's third grade and two color films, "Birds In Winter" and "Five Colorful Birds" from the West Texas College Film Division to illustrate her talk.

Mrs. Maggie Sanford accompanied by a daughter and son-in-law, Mr. and Mrs. G. W. Garrison, have recently returned from a visit in California with two other daughters of Mrs. Sanford, Mr. and Mrs. W. L. Bryson and family and Mr. and Mrs. W. F. Houdashelt and family. They report beautiful weather while there and having driven through rain from California to the Texas border.

E. I. Hill, publisher of the Tahoka News, spent the week-end at the home of his brother, Dr. J. A. Hill. Mrs. Hill is greatly improved from her recent serious illness and is able to be around the home.

Mrs. Lemore Hill and children of Borger visited in the home of her parents, Dr. and Mrs. J. A. Hill, Monday.

A NEW ROYAL PORTABLE

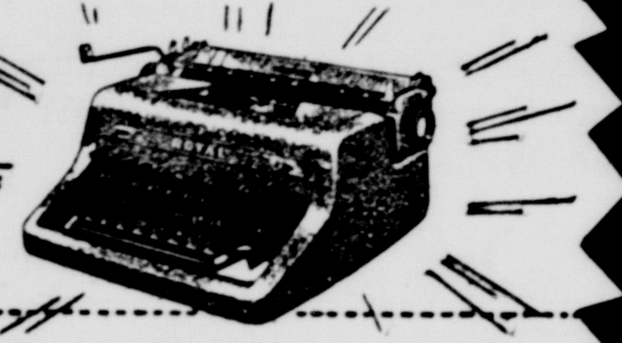

The easiest-writing portable ever built!

WARWICK'S

New Insurance Coverage

A New Form of Coverage Is Now Available.

Its Name — PHYSICAL LOSS FORM

Many Advantages Are Included In This Coverage Among Them Being:

(1) It provides Insurance (subject to certain exclusions) against all perils, many of which can not be foreseen.

(2) No depreciation is charged in most cases.

(3) Adjustments are made on a replacement cost basis rather than on an actual cash value basis.

(4) Trees, Shrubs, Plants and Lawns are also covered.

This is just a few of its many advantages.
This form can be added to your present policy.
SEE US FOR MORE INFORMATION.

COLE & DAVIS

1604 4th Ave. Phone 5-3241

OUR DEMOCRACY——by Mat

FROM THE GROUND UP

AT THIS TIME OF YEAR, AS THE LAND "RESTS", THE FARMER KEEPS A CLOSE EYE ON THE STORAGE OF SUB-SOIL MOISTURE. COME SPRING, IF HE HAS AN ADEQUATE RESERVE BEHIND HIM, HE WILL FEEL BETTER ABLE TO TAKE A CALCULATED RISK IN EXPANDING HIS FARMING OPERATIONS.

WE DON'T ALWAYS HAVE TO DEPEND ON NATURE, HOWEVER. BY FINANCIAL PLANNING, ALL OF US CAN SET UP RESERVES IN LIFE INSURANCE AND OTHER SAVINGS — AND THUS GAIN CONFIDENCE TO DO MORE VENTURING.

VARSITY

WEDNESDAY - THURSDAY - FRIDAY - SATURDAY

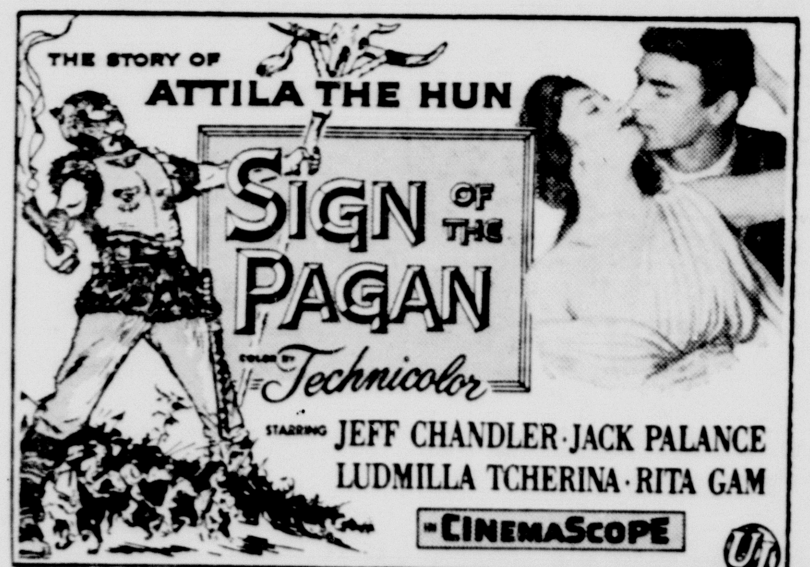

with JEFF MORROW · GEORGE DOLENZ · EDUARD FRANZ · ALEXANDER SCOURBY
A UNIVERSAL-INTERNATIONAL PICTURE

SUNDAY - MONDAY - TUESDAY

HANSEL & GRETEL — Matinee VARSITY, SAT., 1:30 P. M.

OLYMPIC

• THEATRE •

SATURDAY AND SUNDAY

Our foods look fresh, taste fresh because THEY ARE FRESH. We take extra precaution to buy the freshest and to keep them at their peak of goodness till they're in your shopping basket. Of course, this means extra value for you . . . because for all their freshness they cost no more at our money saving prices. Come in and buy the foods your family will relish.

FOR BREAKFAST

PRESERVES
ZESTEE
20 OZ. TUMBLER
APRICOT — PEACH
PLUM — PINECOT
PINEAPPLE
GRAPE JAM & JELLY
3 For $1.00

TURNER'S
SORGHUM SYRUP
½ GALLON
89¢

WHEATIES
12 OZ. BOX
21¢

CANNED FOODS

CONCHO CUT
GREEN BEANS
2 Cans 25¢

DEL MONTE
CORN
Yellow or White Cream Style
2 Cans 29¢

KIMBELL
GRAPEFRUIT JUICE
46 OZ. CAN
2 For 45¢

TASTE TEASERS

DEL MONTE
PRUNE JUICE
QUART SIZE
32¢

MA BROWN
APPLE BUTTER
30 OZ. JAR
35¢

PLANTER'S
COCKTAIL PEANUTS
3 Cans $1.00

KITCHEN AIDS

GIANT
TIDE
71¢

WHITE KING
CLEANSER
2 Cans 23¢

STARKIST GREEN LABLE
TUNA
FLAT CAN 30c

WILSON'S
BACON, lb. . 49¢

PORK
ROAST, lb. . 29¢

HAMBURGER
FRESH GROUND
lb. 29¢

WEINERS
WILSON'S
lb. 39¢

FRYERS
FRESH DRESSED
lb. 49¢

EGGS
LARGE FRESH
3 DOZ.
$1.00

GARDEN FRESH

Sugarloaf
Pineapple lb. 6c

Large Bunches
TURNIPS & TOPS, 2 For 19¢

U. S. No. 1 Florida
EGG PLANT, 2 lbs. . . 19¢

DOUBLE STAMP
DAY
EACH TUESDAY

BELLAH SUPER MARKET
Your Friendly Super Market

GOLD MEDAL
FLOUR
10 LB. SACK
93c

MONEY SAVERS

BIB JUICE
ORANGE — APRICOT — PRUNE
FOR BABIES
3 Cans 25¢

NEW & CLEAN
Pinto Beans
3 LBS. 29c

TAYSTEE
BREAD
1½ lb. Loaf 22c

Supreme — Club
CRACKERS, 1 lb. Box 35¢

PRESSED HAM
lb.
39c

HONEY BOY
SALMON
TALL CAN
39c

Around the Town . .

(By Mrs. Clyde W. Warwick)

NOTICE — The pediatrics wards of the Amarillo hospitals would be happy to have your old Christmas cards. Send them to either the Children's Hospital, Northwest Texas Hospital, or to St. Anthony Hospital.

Mr. and Mrs. Floyd Tomlinson, 2501 Fifth Avenue, have added a large room to the east of their home. This room is a service room and den with many modern built-in features, a large walk-in closet and bath. They have also added a three car garage with one of the new doors that is operated from the car. Mr. Tomlinson says that if they like this they will add it to the other two doors.

The Central Church of Christ has completed their new parsonage. The minister and his family, Mr. and Mrs. R. L. Beeson and their two children, Stephen Ray, 3 years old, and Esther Suzanne, 10 months old, have moved in. Mr. and Mrs. Beeson came here in June, 1954, from Ralls and are delighted with their beautiful new home which is at 2510 Eighth Avenue. The home has seven rooms, three bedrooms and a den or study and is finished in a soft pink brick with black mortar. The lawn is ready for seeding and the shrubs have been planted. The home has a fireplace and a barbecue pit in the backyard.

Instruction is being given at Dan's Store in knitting, crocheting and will be given soon in needle-point and petit-point. These lessons are given free. Mrs. Lee Foster is the instructor in knitting and will teach needle-point and petit-point.

Mrs. Mark Foster will give the instructions in crochet.

The classes in knitting will be held on Monday afternoons from 1:30 to 3:30. The classes in crochet will be held on Tuesday afternoons from 3:30 to 5:30.

Evening classes are being planned and will be announced later.

Individual attention will be given to each one who enrolls in the classes, and it is not necessary to stay for the full two-hour class.

Dan's Store has a complete line of all materials needed for the work. They have a complete selection of yarns, including imported yarns and expect to add an even larger selection. Most of their imported yarns come from France.

Dan's Store has added additional floor space for these classes.

All taking the classes like them very much.

Dr. L. F. Sheffy, Dr. Ima Barlow and Alyce McWilliams have received word that their recently completed book, "Texas," has been adopted by the State Text Book Commission of Texas. This board is composed of 15 members representing every district of Texas. The book was adopted for use in Junior High Schools of Texas, beginning next year.

The people of Texas have a rich heritage, in both state and national history and the authors have presented this in a manner interesting to both students and all people interested in Texas history. They have emphasized the human interest side while presenting authentic historical facts.

The authors have presented Texas history from an international and national as well as from a local standpoint.

The book is well illustrated. Many pictures of people and events important in the history of Texas add interest to the book.

The attractive cover has a picture of a Texas cowboy on the front and the back cover carries 25 cattle brands used in the early days of Texas, some of them still in use.

We didn't make any New Year's resolutions this year. We just ate Blackeyed Peas three days in a row. Wonder where and when the eating of blackeyed peas on New Year's Day started.

Densmore Mickle says he has turned loose almost all of the Pheasants and quail he raised, and that he shot about two per cent of them. He says he will raise quail next year, but will not raise pheasants as they are so hard to raise. He said the pheasants fought with one another nearly all the time.

Mrs. M. H. Rockwell, Sr., has returned home from Neblett Hospital. Mrs. Rockwell had her second toe on her right foot removed and says she is able to get around better now than she did before the operation.

Harold Bugbee, Curator of Art of the Panhandle-Plains Museum, is recognized as one of the Southwest's outstanding artists. His contribution of art murals is one of the finest in the country. During recent months nine of 13 Bugbee murals have been hung in the Museum. The murals now on display are: The Return of the War Party, Making Meat, Stealing Horses, Moving Camp, Herding Horses, The Taos Pueblo, Navajo Sheep, Jicarilla Apaches, and Navajo Weaving. When these murals are completed they will depict 13 phases of Indian life in the Southwest.

There was a day, not too long ago, when all the family cooking was done on the cook stove—no thermometer and no thermostat—the cook judged the degree of heat with her hand, and was pretty accurate with this and with telling when food was done. Not so today. The thermometer and thermostat have taken all guess work from cooking. Automatically controlled we have today the waffle iron, toaster, bean pot, percolator, tea pot, hot-plate, iron, frying pan, deep frying pan, oven, broiler, stew pan, corn popper, all independent of the cook stove. You can prepare a complete meal at the table—that is, if you have a table large enough to hold all these gadgets. Well I like them. They make cooking better and simpler. The thing that worries me is, if and when, these gadgets eliminate the cook stove will they soon after that eliminate the cook?

Ralph Waldo Emerson, one of the wisest of Americans, said, "A man is what he thinks about all day long." But that was not original with him. Marcus Aurelius, the wisest man of ancient Rome, said, "Our life is what our thoughts make of it." But before Aurelius said it, the wise men of the Bible said, "For as he thinketh in his heart, so is he." Proverbs 23:7.

Friends and relatives enjoyed a house party, during the holidays, at the ranch home of Mrs. Cecelia Barron and Rose, formerly of Canyon, and Tom Barron of House, New Mexico.

Those included in the party were the Ross family of Levelland, the McCurdy family of Amarillo, Mr. and Mrs. Paul Barron of Lovington, N. M., N. K. Barron and children of Clovis, N. M., the Stults and Gray families and a few young folks of House, N. M.

After a lovely dinner, music was furnished by the home band on Christmas night.

The party was ended by a dance New Year's night for the young folks.

When Miss Esther Plank visited Palestine, in 1953, she obtained two bottles of water from the river Jordan to bring home with her, and Sunday at the Methodist Church this water from the river Jordan was used to baptize her nieces and nephews, the children of Col. and Mrs. Edward Dreiss. Mrs. Dreiss and Miss Plank are sisters and are the daughters of Mr. and Mrs. E. E. Plank who live five miles west of Canyon.

The river Jordan is the principal river of Palestine and is the river where John baptized Jesus.

Col. and Mrs. Dreiss have six children. Bill, the oldest, had been baptized in Pampa, but this was the first time they had been able to get all their family together for a baptismal service since then. On Saturday afternoon Robert David, nine years old, Margaret, six, and Diana, four, were baptized and on Sunday morning Mary Ann, two years old, and John Stephen, 14 months old, were baptized with this water from the river Jordan. Miss Esther, godmother of Mary Ann, and Mr. and Mrs. Earl Plank of Hereford, godmother and godfather of John Stephen, stood with Col. and Mrs. Dreiss at the baptism.

Miss Plank had told Rev. Lester L. Hill that any and all children who were to be baptized Sunday morning were to be baptized with the river Jordan water, and Mr. and Mrs. Piner Stevens brought their four month son, Norris, to be baptized. They were delighted that their son could have this rare privilege with the Dreiss children of being baptized with water from the river Jordan.

Miss Esther Plank, who is State Supervisor of Ocean County Schools, of New Jersey, came home to spend Christmas with her family and to attend the Baptismal services of the Dreiss children. She has returned to her work in New Jersey.

The "Merry Maids and Matrons Club" met in an evening party. This Club was organized in 1909 and was first called "The Merry Matrons Club." In 1911 three maids were taken into the club and ever since it has been called "The Merry Maids and Matrons Club." It has a membership of 25 and has always had a waiting list. The club plays "42" and all seem to enjoy the game. Three times each year the husbands of the members are entertained.

Now Wes Izzard says that this year we should pay more attention to the attire of men.

The hosts for the Thursday evening party, held in the Blue Room of the college cafeteria, were Mr. and Mrs. J. J. Walker, Mr. and Mrs. W. A. Warren, and Mr. and Mrs. Clyde W. Warwick. Mr. Warren and Mr. Warwick wore conventional black, Mr. Walker dark blue. All three gentlemen relieved the severity of their costumes with a touch of white at the neck and cuff, adding just a hint of color at the throat. They wore their hair in the ever popular style among men, pushed well back from the front with a fringe at the neck-line.

Dr. Lee Johnson wore a becoming grey, double breasted business suit, accenting the high forehead, with just a trace of fringe at the extreme back. Thos. B. McCarter and D. K. McGehee wore a shade of blue, tailored to fit, to the best advantage, their tall, willowy figures, wearing their hair smooth, well to the front, with just a hint of silver at the temple.

Floyd Tomlinson wore charcoal blue, Frank Barnhill a becoming shade of brown with all accessories in brown. Both gentlemen wore their glistening, chestnut hair smoothed back in soft natural looking waves.

Dr. Ples Harper wore a light, very lovely shade of clear gray. Dr. Bert A. Masters chose blue, and both followed the style made popular by Thos. E. Dewey, wearing a light, very light, in fact, just a shadow of a mustache.

Dr. A. K. Knott wore a blueish brown tweed, cut English style, a color blended to bring out the clear tones of one's skin. This color went nicely with Dr. Knott's brown hair which he wore pomadour.

W. F. Haggard and Burney Slack chose shades of a smart looking brown. They wore their hair just a little back, in a very becoming masculine, wind-blown effect.

John A. Williams wore a lovely new shade of blue which proved a perfect color for his tall, slender broad shouldered figure and brought out the "pepper and salt" tones of his smooth hair. Wearing various shades of brown were Fred M. Standley, Walter Graham, Irving SoRelle. Roy Byrd, Sr., chose a light, blue-grey. All of these suits, nipped at the waistline, had the new hoped for slenderizing effect, so sought after by the well-dressed gentleman today.

Tom Gooch featured the style best suited for the slender, petite, masculine figure. Virgil Henson had the distinction of wearing the only bow-tie. It was black, worn with a light blue business suit.

Frank Morgan wore grey, a very masculine looking business suit cut in a simple striking style. With this he wore a light cream colored shirt, the French cuffs caught up with gold links, a bar of gold held the collar and he completed this with a gold band at his wrist holding in place his wrist watch.

C. A. Murray came in a distinguished, scholarly, light brown attire, wearing his slightly greying hair, smoothed well back from the forehead.

Bob Clark, who had supervised the preparing and serving of the delicious dessert course, looked his usual immaculate self in a two piece suit of golden brown trousers and informal white dinner coat, wearing in his breast pocket a handkerchief which matched perfectly the color of his trousers with just a hint of the same color at the throat.

All these gentlemen were accompanied by their wives, and Miss Edna Graham, Mrs. John S. Humphries, and Mrs. F. E. Savage.

Mrs. K. E. Frieze, Mrs. Tom Gooch, Mrs. Hattie H. Briggs, Mrs. Walter Juniper, and Mrs. Joe Crowley, 3625 Lipscomb, Amarillo, are scheduled to become Canyon's first woman jurors. These first women chosen will ably represent the women of this county. Mrs. Gooch said, "I think it's a woman's duty to share this responsibility."

Mrs. Frieze said that whether or not she served on a jury was no longer a matter of choice. She said, "I feel jury service is as much my responsibility as anyone's."

Mrs. Juniper expressed surprise that Texas had not initiated jury service for women sooner. She originally came from Ohio where women have been serving on juries for years.

Mrs. Briggs said, "I think women have just as good opinions as men, but serving on a jury is a terrible responsibility, I personally, simply don't want to be on a jury."

Mrs. Crowley said, "I voted for the amendment but I didn't think I'd ever be called. Maybe you better call me after I've served on a jury, if I do."

Deals In Dirt

E. O. Milburn and wife, Maxine Milburn, to Paul G. Camp and wife, LaVerne Camp, lot no. 7 in block no. 40, Paramount Terrace.

Don H. Mason to Isadore Nelson and wife, Telsa S. Nelson, lot no. 7 in block no. 137, Mrs. M. D. Oliver-Eakle Addition.

Ben Mays and wife, Ella Mays, to Cecil A. Darnell and wife, Paulyne S. Darnall, lot no. 14 in block no. 2, Mays Heights.

Elizabeth McCuistion to M. H. Mays, all of section no. 33 in block no. 2, A.B. & M. Survey.

RSK Builders, Inc., to Darrell W. Jackson and wife, Mary Jackson, lot no. 10 in block no. 4, Kings Acres Addition.

W. R. Teague and wife, Mattie Teague, to D. L. Jacobs and wife, Oma Jacobs, lot no. 8 in block no. 31 and the south 25 feet of lot no. 7, in block no. 31, Wolflin Estates.

Wolflin Park, Inc., to U. N. Olver and J. R. Wiggins, lots nos. 20 and 21, both in block no. 86, Wolflin Park.

Wolflin Park, Inc., to U. N. Olver and J. R. Wiggins, lot no. 6 in block no. 86, Wolflin Park.

Dennis Wilkins and wife, Mildred Wilkins, to Roland S. Black and wife, Deta J. Black, all of lot no. 10 and the west one-half of lot no. 9 in block no. 72, Conner Addition.

A. Charles Wilson and wife, Thelma L. Wilson, to City of Amarillo, lot no. 9 in block no. 6, Roy Lindsey Addition.

Mrs. A. E. Wolflin to W. R. Teague, all of lot no. 8 and the south 25 feet of lot no. 7, in block no. 31, Wolflin.

Forrest E. Walker and wife, Beulah E. Walker, to J. C. Broyles, all of lots nos. 4, 6 and 7 in block no. 1, lots nos. 16 and 18 in block no. 2, section no. 185, block no. 2, A.B. & M. Survey.

E. H. Whitley and wife, Martha Whitley, to Perry Browder and wife, Alice Browder, one acre of land out of the southwest one-fourth of section no. 175, block no. 2, A.B. & M. Survey.

Edward G. Weber and wife, Aldene H. Weber, to Don H. Mason, lot no. 7 in block no. 137, Mrs. M. D. Oliver-Eakle Addition.

E. H. Whitley and wife, Martha Whitley, to Oral H. Starkey and wife, Mabel A. Starkey, one acre of land out of the southwest one-fourth of section no. 175, block no. 2, A.B. & M. Survey.

Wolflin Park, Inc., to Cornelia W. Patton, lot no. 2 in block no. 87, Wolflin Park Unit.

Wolflin Park, Inc., to James M. Patton, lot no. 2 in block no. 86, Wolflin Park.

H. Clay Willis and wife, Oleta M. Willis, to Paul H. Percival and wife, Juanita Percival, lot no. 25 in block no. 19, Paramount Terrace.

Beulah Milton to Lennie Milton, lot no. 24 in block no. 19, T-Anchor Addition.

Sarah Elizabeth Lindsey to Nellie Stevens, lots nos. 1 and 2 in block no. 24, Original Town of Canyon.

Alfred Raymond Louaillier to Edward Wilson Bevill and wife, Carrie Lee Bevill, the west 130 feet of lot no. 1, in block no. 23, Edgefield Addition.

Doyle Kennedy to M. H. Hays, all of section no. 34 and the southeast one-fourth section no. 35, block no. 2, A.B. & M. Survey.

C. A. Jennings and wife, Winona Jennings, to John P. Mitchell, Jr., all of the south one-half of section no. 107, block no. M-8, A.B. & M. Survey.

George J. Fisher to Floyd J. Thomas, southeast one-fourth of section no. 8, block no. 8, A.B. & M. Survey.

George J. Fisher to John J. Currie, Jr., southwest one-fourth of section no. 6, in block no. 8, I. & G.N. Railway Co. Survey.

Edward Everts and wife, Bonnie Julia Everts, to Olver & Wiggins Lumber Co., lot no. 8 in block no. 22, Edgefield Addition.

J. M. Denman, Sr., to Jimmie J. Denman, south 60 feet of lot no. 2, and the north 30 feet of lot no. 3, in block no. 5, Paramount Addition.

Durohomes, Inc., to Jack Lewellen and wife, Lois W. Lewellen, lot no. 7 in block no. 7, Kings Acres.

Harvey D. Todd and wife, Elizabeth Todd and W. B. Brian and wife, Cleo H. Brian, to Leo V. Artho, east one-half of section no. 31, in block no. 8, Beaty, Seale and Forwood.

I. F. Barton and wife, Jewel E. Barton, to Alfred E. Hutchins, Jr., and wife, Inez C. Hutchins, lot no. 17 in block no. 4, Sunset Haven.

Agridustrial Financing to Ben Mays, lot no. 15 in block no. 2, Mays Heights.

Wm. C. Schutts Construction Co. to Mark Clemmer Investments, Inc., lots nos. 1 through 11, inclusive, in block no. 12, all of block no. 14, all of block no. 13, and lots nos. 1 and 2 each in block no. 10, Westhaven Park.

Guy Owens, Jr., and wife, Lillian Janet Owens, to Robert W. Boston, all of tract no. 2, Eberstadt & Brock subdivision of the west one-half of section no. 185, block no. 2, A.B. & M. Survey.

Available in limited quantity for 1955 is the Cadillac Eldorado convertible, a functionally modern, advance design car powered by a 270 horsepower overhead valve Cadillac V-8 engine.

Where Price Tells and Quality Sells at Anderson Appliances.
27tf

DRUGS WITH A REPUTATION
"NO PRICES LOWER
NO QUALITY HIGHER"
J. J. WALKER
PRESCRIPTION LABORATORY
OVER 30 YEARS IN CANYON
WE GIVE S&H GREEN STAMPS
YARDLEY AGENCY
Phone 5-2101 or 5-2102 Canyon, Texas

Under its Employe Suggestion Plan, General Motors in the period of April, 1942, through Sept. 30, 1954, paid its employes $13,497,998 for 298,755 suggestions toward improving safety and working conditions, saving material and making jobs easier. The 298,755 suggestions adopted were from a total of 1,263,265 submitted during the period.

The Ternstedt Division of General Motors reproduces 3,200,000 copies of typewritten engineering information per year. This is equivalent to 1,537 copies per hour, per day, per working year.

Nine out of every 10 cars Buick built in 1954 were equipped with Dynaflow Drive.

During 1954, nearly 12,000 Oldsmobile customers came to the factory in Lansing, Mich., to take delivery of their new cars. Most of these visitors were from the western states and they enjoyed the comfort of the recently renovated Oldsmobile customer drive-away building. Many took advantage of the opportunity to visit the Oldsmobile plant and to see how their car was built.

No nation has better citizens than the parents who teach their children how to pray.

Often the fellow with money to burn lives to rake the ashes.

Often a man and his New Year's resolutions go broke together.

YOUR CAR INSPECTION
is Due a Year From Your Date of Inspection Last Year.
Check your sticker for the date.
For Better and More Prompt Service for 1955 See
McAtee And Warwick Motor Service
Official Safety Inspection Station
Inspection Station
Dial 5-3171 6th Ave. Hiway 87

JANUARY SPECIALS

Ladies Suits — One small clearance group of fall all wool suits in values to 49.50. — 19.98
White Elephant — One assorted types of material in values to 3.95 — 49¢
Yard Goods — One group of plaid ginghams in values to 1.25 — 59¢
DRESSES — One enlarged group of dresses in gabardines - crepes and others in values to 19.95 — 8.98
SHOES — One group of ladies casual sport shoes in values to 10.98 — 3.98
COATS — One group of ladies coats in short and full lengths in values to 39.95 — 19.98
Ladies Hats — One clearance group of fall hats in outstanding styles — 2.98
SUITS — One group of better ladies suits styled by Printzess and others in values to 59.50 — 39.98
SHOES — One group of ladies dress shoes in suedes and smooth leathers in values to 13.95 — 6.98

SUITS — One group of all wool Curlee suits in values to 59.50 with one pant — 29.95
JACKETS — A large selection of warm men's jackets — 1/2 Price
PANTS — One large clearance group of men's slacks in all wool and part wool — 1/2 Price
SHIRTS — One group of long sleeve sport shirts - knit - flannels and corduroy — 1/2 Price
SHOES — One group of men's sport shoes in values to 10.95 — 4.98
SHOES — One group of Florsheim men's dress shoes in discontinued styles in values to 16.95 — 12.70
Yard Goods — One small group of quadriqua cotton prints — 39¢
DRESSES — One group of better ladies dresses in values to 29.95 — 14.98
Ladies Coats — One large selection of fall coats in short and full length — 1/4 Off

WARREN'S

The Eagle's Tale

29th Year | Published by The Canyon News for Canyon High School | Wednesday, January 12, 1955

A Seed

Lately we have witnessed the planting of a seed here at CHS. Yes, a seed in which the hopes of many depend. Whether this seed will thrive and take root against the erosive action of polio is up to us. This seed is faith and feeling for our friends and neighbors.

Polio is not something that the people of Canyon can look the other way and ignore any more. Last year it will be remembered that Canyon was not exempt from the alarming rise of the nation's rate of cases; nor will it soon be forgotten the gamma globulin inoculations last summer were one of a series of steps taken to check the devastating results of infantile paralysis. But measures of this sort cost in time and money.

Polio, like yellow fever, malaria, pneumonia, and scarlet fever will take time and money to conquer and most of all a faith that it can be conquered. Polio is just another rung in the ladder from the black plague of the dark ages to heart disease, polio, and cancer of the modern era.

The annihilation of disease has been a campaign mankind has been waging since the beginning of time. Witch doctors and medical scientists alike have manifested the faith that we will be successful in our mission. Do you?

Student of the Week

Ken Kuykendall and Jack McCormick, CHS seniors, were the two boys selected from the junior class last year, to represent our school at Boys State in Austin during the first week of June. They reported recently the activities of that trip to the civics classes. These boys were selected for their good citizenship, cooperation in every respect, dependability, and good scholarship average.

Ken participates in many activities such as football, FFA, National Honor Society, and Student Faculty Congress. His hobby is sports, and to graduate is his ambition. Agriculture is Ken's favorite subject.

During Ken's freshman year, he was class president, but his sophomore year he was class reporter. Last year he was FFA secretary, class secretary, and SFC vice-president.

Jack has also been active in past years. He has been vice-president of the freshman class, and during his sophomore year, he was class secretary and FFA reporter. Last year he was class president and FFA treasurer. At the present he is holding the office of president of FFA.

Jack's hobby is amateur radio, and he plans to study engineering or enter the medical profession at Texas Tech. He is a member of the National Honor Society, Science Club, and FFA. Jack's favorite subject is chemistry, and his ambition is to be a success.

Menus

Tuesday, Jan. 11—Hamburgers, lettuce, onions, tomatoes, potato chips, fruit jello and milk.

Wednesday, Jan. 12—Meat loaf, creamed potatoes, green beans, buttered carrots, bread, butter, apple pie, and milk.

Thursday, Jan. 13—Pinto beans, canned tomatoes, cole slaw, broccoli, cornbread, butter, banana pudding, and milk.

Friday, Jan. 14—Fried fish, scalloped potatoes, spinach, cabbage-pickle slaw, bread, butter, peach halves, and milk.

Monday, Jan. 17 — Irish stew, crackers, butter cake, orange sauce, butter, and milk.

Why should there not be patient confidence in the ultimate justice of the people? Is there any better or equal hope in the world? — Abraham Lincoln

REASON'S GONE

He: "Remember, darling? Last night you said there was something about me you could love?"

She: "Yeah, but you spent it all."

The Eagle's Tale

Published weekly during the school term by members of the journalism class of Canyon High School. Published by The Canyon News for Canyon High School since 1925. Member of the Panhandle High School Press Association, Interscholastic League Press Conference, and Quill and Scroll. Winner of the 1952 PHSPA Community Service Award.

Ray Green .... Editor
Alby Ann Kuehler .... Co-Editor
Dovie Keene .... Feature Editor
Jim Flynn .... Sports Editor
David Miller .... News Editor
Helene Meyer .... Copyreader
Maxine Greene .... Exchange Editor
Marilyn A. Payne .... Sponsor

MEMBER

INTERNATIONAL QUILL & SCROLL

Choir To Attend Workshop Friday

Members of the Canyon High School Mixed Choir are, left to right, Miss Ada V. Clark, director, LaDonna Bluett, Virginia Walker, Glenna Stroup; second row: Vanda Latham, Carol Ann Holman, Carolyn Brasher, Debra McDonald; third row: Joan Payne, Virginia Leake, Wanda Rogers, Helene Meyer; fourth row: Helen Hood, Jerry Matsler, Nelda Coffee, Theresa Mickey; fifth row: Fanita Marshall, Alice Simms, Jeanine Thomas, Diane Prichard; sixth row: Cecelia Waters, Betty Brotherton, Lynn Atkinson, Jackie Matsler; seventh row: Martha Jones, Nancy Root, Janice Wright. Boys, left to right: Mike Hood, Frank Kimbrough, Jim Fanning, Al Myers, David Miller, Carroll Wright, Terry Bagley, Jim Flynn. Boys right, left to right: Bobby Samuelson, Glenn Rusk, Bill Harrison, Billy Partridge, Larry Hungate, Charles Joyner, Ray Green, Jimmy Hales, Charles Conatser.

It Could Be You, You Know

Tommy Smith is rather small for his age. But he doesn't act it when it comes to his enthusiasm, energy, or mischief. He doesn't feel as if his size is a handicap at all. He even threw in and helped the team win the third grade baseball trophy.

As we look at the history of our little friend, we are very much surprised. He was only five years old at the time he had the attacks of fever, headaches, and vomiting. He also suffered a sore throat and pains in his neck and back. Completely baffled by his strange behavior, Tommy's parents called a doctor to examine him. The result of the tests could not be avoided. Active, brilliant, happy Tommy had polio. He couldn't be cared for at home so he went away for treatment.

It's a lonely feeling to come home to a silent empty house. Tommy used to be so active that he would fill the house with happiness and love, but not now. There was only a quiet shell of black misery. At the hospital there was another dark miserable world, in the mind of a small boy who is lost from the world of action he has always known.

The most critical part of the disease comes in the few weeks of the attacks and the hospital treatment. After the treatment is over, the long, hard, tedious months of rebuilding the muscles of the affected parts of the body. Home again, Tommy began taking daily exercises to rebuild and re-educate his muscles.

This case wasn't really serious though, not as serious as it seems when your only child is diseased, not as serious as it seems when you aren't used to sitting quiet for days upon days.

Tommy started school when he was seven, carefully, steadily building up his affected back. Seeing the other children play, and learning that his braces weren't really a handicap brought Tommy back to his normal self.

Now, Tommy looks toward a bright future. He has had three years of grinding exercises and therapy but looks forward to the time when the past years can be blotted out by a bright, warm spot of sunlight and the gay laughter of friends and playmates.

As Tommy was helped, you can help some other person who has been stricken by polio. Help your nation to be prepared to fight against the dread disease. Contribute to the March of Dimes.

Leake Is Elected Reina de Espanol

The Spanish Club met in room 23 at 12:10 Friday, January 7, to have a business meeting. The honor of Spanish Queen was bestowed on Virginia Leake. She will represent CHS at Lubbock in the Llano Estacado Spanish Fiesta.

Virginia is a member of the junior class, FTA, FHA, and NHS When she was a freshman she was class reporter, her sophomore year she was FTA and FHA reporter. This year she is FTA and FHA secretary, and Spanish Club treasurer. Her favorites are: song, "I Believe;" band, Guy Lombardo; actor, Clark Gable; and actress, Elizabeth Taylor.

Club dues of 25 cents will be due Jan. 17. All members will pay these dues to Virginia Leake.

A party was planned. The main highlights of this will be to dine in Amarillo at the Lomax and a movie afterwards. This party is given in honor of the queen and her parents.

Staff Prepares To Meet Deadline

Boy! Those annual students are really working. It's no wonder though because they have a January 10 deadline. Another 32 page section will go to the printer to be finished.

The ad pictures have been taken as well as the SFC, Library Club, Spanish Club, Junior Red Cross, annual staff, and the fourth period study hall as a class shot.

Pictures for the 1955 yearbook have been taken by Jon Cross, Bobby Phillips, Donald Iverson, and Pat Britain.

Mrs. Gilmore, the staff sponsor, said last week to a group of students, "The staff is trying very hard to compile a good annual, yet they are eager to economize on all materials for they do not wish the account to end on the debit side of the ledger."

Remember deposits of one dollar will be taken again in the first part of February. The balance of two dollars and seventy-five cents will be paid when the annuals arrive.

First Aid Course Offered to Girls

For the second time in the history of CHS homemaking classes, a first aid course is being offered to the second year homemaking classes. Mrs. L. B. Penick, high school homemaking instructor, is teaching this course.

Forty-one girls are enrolled in this 18-hour course which includes first aid treatments for shock, wounds, artificial respiration, bandaging, and splinting. First aid instruction includes nine hours of lectures, discussions, and reports; and nine hours of method demonstrations.

Purposes of this first aid training are to prevent accidents, to train people to do the right thing at the right time, to prevent added injury or danger, and to provide for proper transportation.

First aid training is a part of the Civil Defense program and has also become one of the projects of the FHA on a local, state, and national level. Marcus Robinson, sophomore, is Area I Civil Defense chairman.

WHO NOW?

Spiritualist: "Ah, I hear the spirit of your wife knocking."

Widower: "Who is she knocking now?"

CAN'T

"Why don't you drown your troubles?"

"I would, but I can't get her to go in swimming with me."

She: "What tense is 'I am beautiful?'"

He: "Past."

Journey of Canyon High Class Ring Remains Mysterious Question Mark

Have you lost a CHS 1932 model senior class ring in the Robert E. Lee dormitory on the campus of Texas University sometime between 1932 and the spring of 1954?

Whether you have or not that is where Richard (Dick) Sanders, ex-graduate of CHS, found one when he was assigned his room at TU.

The ring was found in the latter part of the spring of '54 and later given to Mrs. Dan Sanders, history instructor at CHS, to see if she could trace the ring to the original owner. After referring to the available sources without success Mrs. Sanders gave the ring to the CHS journalism department hoping that the owner of the ring might be discovered by way of the paper.

The ring is without color and is emblazened with the Canyon Eagle and the words "Canyon High School 1932." The finish on the ring resembles gold or bronze in shade.

It is remarkable that an ex-student should find a ring belonging to one who had apparently graduated from the same high school 22 years earlier than the date of the discovery.

If you have any information concerning the discovery or location of the owner of this ring, please notify someone in the journalism department.

Cagers Column

Girls Win Over Tulia

In the second meet with Tulia January 4, the Canyon girls were again victorious with a score of 44-36.

The Eaglettes were also the top team in their first conference game at Dumas December 31. The game was tight, the score, reading by quarters, 10-10, 16-17, 28-28, and in the fourth quarter the Eaglettes climbed ahead to win 37-33.

Eagles Revenge Loss

The closing skirmish of the week saw the Canyon Eagles battle their way to victory over the Perryton Rangers, 48 to 38, last Friday night, January 7.

Canyon led scoring with a 12 to 10, 25 to 21, 38 to 32, and 48 to 38 lead in the four periods of play. The game ended with Perryton averaging 76% on free-shots and Canyon with 64%.

Canyon held the rebound majority the entire bout. Dickerson led with points at the half having eight scores. High point man for entire game was Snapp with 19 points.

In the final minutes of the four stanzas Canyon clamped on a freeze and effectively retarded the Ranger scoring until the clock ran out.

Student Panel Discusses CHS

Traveling to Amarillo January 4, four students of CHS conducted a panel discussion on their viewpoints of Canyon High School and its faculty for the adolescent psychology class at the West Texas State Student Center.

Following brief discussions on the curriculum, extra-curricular activities, cliques and groups, and the influence of the faculty outside of school, questions were directed by the psychology class to the members of the panel. These students representing Canyon High were Marie Fort, Dovie Keene, Jack McCormick, and David Miller.

This discussion was a project of interest for the psychology class selected and directed by Jerry Williams, student at West Texas State College.

Buy, Build, Live in Canyon!

Hornets Harness Eagles 70 - 46

The Tulia Hornets stirred up a nest of trouble for the Canyon Eagles as they stung the Eagle squad 70 to 46 last Tuesday night, January 4.

On the tip-off Canyon's squad consisted of: forwards, Airhart and Burrow; guards, Snapp and Dickerson; as center, Neblett. A few minutes later, the squad scrambled off the court trailing the Hornets 20 to 10 at the end of the first quarter.

At the end of the first half Canyon trailed 39 to 18. Opening the final quarter the scoreboard read 35 to 55 in favor of the Hornet squad. Minutes passed and the scoreboard again flashed and the teams retired from the court with a 70 to 46 score for the victorious Hornets as the game ended.

Burrow tallied seven points in the first half to lead Canyon scoring for the opening periods. Neblett lead the second half of play by pounding 11 points through the hoop. Both teams tied with 57% average on free-shots.

The Eagles have an open date Jan. 12 followed by a game at Hereford Jan. 15, after which they return to Canyon to play the Dumas Demons, Jan. 19.

SFC Sponsors March of Dimes

The goal set by the SFC to be reached by the CHS students in the annual March of Dimes campaign is $68.70. This goal was arrived at by the poster boards on the bulletin board just outside the principal's office. These boards which read "Join the March of Dimes," have money slots for $68.70 worth of dimes. After school Friday, the poster boards were completely full.

Each morning during the week of January 3 through January 7, members solicited money from the students in each home room, and placed the money in the poster board slots. Students also had the opportunity of placing their contributions in the boards at various intervals of the day. Another added feature of this campaign was the miniature test tube, placed in the main hall for the student's convenience.

Plans for this annual March of Dimes campaign session were made by the SFC at two meetings held early in the week. Mr. Ray C. Wells is sponsor of this activity.

STARTED SOMETHING

The wife, working a crossword puzzle, turned to her mate.

"What is a female sheep, dear?"

"Ewe," he replied without looking up—and the fight was on.

Silence is the greatest persecution. —Blaise Pascal

Officers Elected In Club Meeting

Election of officers for the Science Club was held Thursday, Jan. 6, in the home of Bernye Bob Woodward at 7 p.m. Officers are: president, Bobby Phillips; vice-president, Charles Neblett; secretary, Nelda Coffee; and treasurer, Judy Newman.

Social and refreshment committee was elected also. Members of this committee are Bernye Bob Woodward, Brian Tolliver, and David Hawkins.

After the business meeting two movies, "Introduction to Science" and "Electrons," were shown. The films explained the electrons by different experiments and how to apply the scientific methods to problems of everyday life. Also, a short subject was shown of the Science Club on a field trip to Palo Duro Canyon on an uranium expedition.

Cookies and punch were served to approximately 25 students. Hosts were Mrs. Joe Findley and Mr. and Mrs. B. E. Woodward.

Eaglettes Win Conference Tilt

The Eaglettes have begun the '55 basketball conference season with a tally of two consecutive wins.

In the second victory the girls rolled over Perryton 62-42. The offense of the Canyon team was outstanding in the first quarter with the forwards sinking a rapid succession of field goals. At the end of the game Rhea June Ford held a total of 18 points and Bettie Glanton, 16.

The defense was strong on the Eaglettes' team with good rebounding.

The squad is scheduled to meet Claude Thursday, January 13, at 7:30, in the Tulia tournament, and to play a conference game with Dalhart January 14 at 7:00 in the CHS gym.

VOICE OF EXPERIENCE

The visitor to the mountain region, finding an ancient cabin with an equally ancient character taking his ease on the rickety porch, was asked to set awhile an' rest his bones. He accepted the proffered rocker gratefully.

The old man wordlessly puffed his pipe. Finally, he broke the silence.

"Stranger," he said, "Yore sure a-wearin' yorself out. Whyn't you rock with the grain?"

SOONER OR LATER

"I'm telling you for the last time that you can't kiss me."

"Fine, I knew you would weaken sooner or later."

All power is inherent in the people. —Thomas Jefferson.

KEEPS CHIN UP

Keystone, Neb. — If ever a fellow had a reason to give up, Paul Booth, 53, has, but he isn't doing so. Booth was clearing stumps three years ago on his little farm in Arkansas. A dynamite charge went off prematurely, blinding Booth and blowing off both hands. He won a battle for life and then came to Nebraska. A flock of 500 chickens and a herd of sheep were to be the keystones for a new farm home for him, his wife and two children. A flood swept the farm, drowning 140 of the chickens. Then came a tornado, smashing the chicken house and reducing his flock to virtually nil. Booth rejoiced that the twister had missed his newly-built house by 100 feet, and added: "I think we were real lucky. One of us might have been killed."

LONG BUSY SEASON

Omaha. — Mrs. Dora W. Sass took a temporary job in a department store in 1910 to help her husband "for a short while" during a busy season. Now 84, Mrs. Sass has retired from her "temporary" job which stretched into 44 years of service. Her husband, a linen buyer for the store, died sometime ago.

STOLEN GUN BACK

Dallas. — Police found a package on the backseat of a squad car near headquarters. Inside was a police shotgun. An anonymous phone call explained that the one who had taken the gun the night before was with a bunch who were drinking. The next morning he tossed the gun into the first empty police car he found. The cops hadn't missed the gun.

Sanders of UCLA is voted coach of the year.

NO. 860
GUARDIANSHIP OF DWIGHT LEE FORD, A MINOR
IN THE COUNTY COURT OF RANDALL COUNTY, TEXAS
NOTICE OF APPLICATION TO MAKE AN OIL, GAS AND MINERAL LEASE WITH POOLING PROVISION
TO ALL PERSONS INTERESTED IN THE ABOVE MINOR OR HIS ESTATE:

You are notified that I have on the 6th day of January, 1955, filed with the County Clerk of Randall County, Texas, an application under oath for authority to make an oil, gas and mineral lease with a pooling or unitization clause on and covering the interest of said minor in and to that certain real estate situated in Hartley County, Texas, and described as follows:

All of the Southwest quarter (SW/4) of Section 105, Block 48, H&TC RR Co. Survey, Hartley County, Texas, SAVE AND EXCEPT the Southeast quarter (SE/4) thereof.

You are further notified that the Honorable Roy Joe Stevens, Judge of the County Court of Randall County, Texas, on the 6th day of January, 1955, duly entered his order designating the 24th day of January at 10:00 o'clock A.M., in the County Courthouse of said County as the time and place when and where such application would be heard, and that such application will be heard at that time and place.

Barbara Ford
Barbara Ford, Guardian of the Estate of Dwight Lee Ford, a Minor. 40t1

Illustrated above is a Roper Automatic Gas Clothes Dryer. The Roper dryer features the "single control panel."

Still worrying about weather on washday? Still fighting clothes pins, lines, poles and heavy wet wash? Then let an automatic Gas clothes dryer show you the way to easier washdays. And it costs so little to dry your clothes with an automatic Gas clothes dryer. Gas for drying clothes costs about $2.60 per year. This estimate is made on a basis of you using your dryer five hours a week or a total of 260 hours a year. See your gas appliance dealer today. Buy an automatic Gas clothes dryer . . . *a dryer that you can afford to use.*

Pioneer Natural Gas Company

FUEL FOR A GROWING EMPIRE

Sharon Alexander Becomes Bride of William E. Boston in Recent Rites

MR. AND MRS. WILLIAM E. BOSTON

Miss Sharon J. Alexander of Amarillo, daughter of Mrs. Sybil P. Shaeffer of Santa Fe, New Mexico, and granddaughter of Mr. and Mrs. W. E. White, Las Vegas, New Mexico, became the bride of William E. Boston of Amarillo, son of Mr. and Mrs. E. M. Boston of Canyon, on Sunday afternoon, December 26.

Rev. Strauss Atkinson, pastor of the First Baptist Church of Canyon, read the double ring ceremony in the Joseph A. Hill Chapel on the campus of West Texas State.

White satin draped the altar which was backed with seven branched candelabra and flanked with similar candelabra. Altar vases were filled with white candelabra and baskets of white gladioli at each side marked position of the bridal party to complete the decorations.

Mrs. Anita Walsh, organist from Lorenzo, played a prelude of wedding selections and accompanied Bill Knighton who sang "Because" and "At Dawning." She also played the traditional processional and recessional marches.

Miss Dorothy Ray Kesterson, maid of honor, wore an afternoon frock of blue velveteen with a floral headpiece and carried a matching nosegay. Mrs. Clarice Garrison as bridesmaid wore an afternoon frock of rose pink iridescent taffeta with a floral headdress and carried a matching nosegay.

William B. Davis served as best man and Eugene Boston, brother of the groom, was groomsman.

Garland Parks was assisted by Eugene Boston as usher.

Escorted to the altar and given in marriage by her grandfather, Walter E. White, the bride was lovely in a ballerina length gown of white satin and lace. The fitted bodice was featured with a small rounded collar of lace over net, a lowered princess neckline and tapered lace sleeves.

The full skirt of satin was overskirted with delicate floral motif lace featuring a scalloped lace self edge. Her sheer nylon illusion veil of shoulder length fell from a half-cap of lace over satin trimmed and edged with seed pearls. Her jewelry was a delicate strand of miniature pearls, a gift of the groom. To complete the traditional something old, borrowed, and blue, the bride carried a handkerchief of embroidered white linen with an edging of hand knit lace which was made by her maternal great-grandmother.

Mrs. Shaeffer, mother of the bride, wore a mauve silk shantung dress with dusty rose accessories and a white glamelia corsage. Mrs. Boston, mother of the groom, wore a blue crepe dress with winter white accessories and a white glamelia corsage.

Following the ceremony the bridal party was feted with a reception at the Baptist Student Center. The bride's table was laid with a white imported lace over blue cloth. The three tiered wedding cake was flanked by tall blue lighted tapers. The silver coffee service completed the table setting.

Assisting at the reception were Mrs. Mildred Goodson of Amarillo, Mrs. Elizabeth White of Albuquerque, N. M., aunt of the bride, and Miss Sue Foster, cousin of the bride, who registered the guests.

For the wedding trip the bride wore a three piece beige suit with velvet trim, dark brown accessories and the orchid from her wedding bouquet as a corsage.

* * *

The couple is at home at Apt. 22, Palo Duro Apartments, 1601 Jackson St., Amarillo.

The bride is a graduate of Las Vegas, N. M., High School and Northwest Texas Hospital School of Nursing where she was voted all school's favorite during her senior year. She is presently employed as a registered nurse at Northwest Texas Hospital.

The groom is a graduate of West Texas State College where he was a member of Alpha Sigma Xi Fraternity. He served for two years in the armed services and is presently employed in the Amarillo public school system.

Out-of-town relatives attending the wedding were Mr. and Mrs. W. F. White, Las Vegas, N. M.; Mr. and Mrs. C. J. White, Albuquerque, N. M.; Cliff E. Shaeffer, Santa Fe, N. M.; Mr. and Mrs. John Boston and son, Roscoe; Mr. and Mrs. Fred Vaughan and daughters, Dumas; Mr. and Mrs. Bill Crisp and daughter, and Mr. and Mrs. Henry Loter and son, all of Plainview.

ANNIE WESLEY HOSTESS TO CENTERVIEW H. D. CLUB

The first meeting for 1955 by the Centerview Home Demonstration Club was conducted Friday by the club's new president, Annie Wesley, as hostess. One of the main tasks at hand was to appoint committees for the coming year. Club friends and club parties were drawn and programs were made out.

LaVenia Amerson acted as secretary in the absence of the regular secretary.

Seven members were present for the meeting. The next meeting of this group will be held on January 21, with Georgia Rogers as hostess.

MRS. H. R. FULTON, JR., IS HOSTESS FOR BID 'R BYE CLUB

Bid 'R Bye Club met in the home of Mrs. H. R. Fulton, Jr., on Thursday evening, January 6.

Bridge and delicious refreshments were enjoyed by the following members and guests: Mesdames M. D. Shepherd, Charles Wright, Loyd Devin, Riley Troth, Chris Wooten, C. M. Calliham, R. B. Allen, C. E. Thompson, Bill Davis, Raymond Raillard, Lindsey Taylor, and the hostess.

High, low, and deuce prizes were won by Mesdames Wright, Wooten and Allen respectively.

FAIR QUESTION

MacPherson was strolling down the street when he noticed what he thought was the familiar figure of a friend. Quickening his steps, he came up to the man and slapped him on the back. To his amazement and confusion he then saw that he had greeted an utter stranger.

"Oh, I beg your pardon," he said apologetically, "I thought you were an old friend of mine, Mackintosh by name."

The stranger recovered his wind and replied heatedly: "And supposing I were Macintosh, do you have to hit me so hard?"

"What do you care," retorted MacPherson, "how hard I hit Mackintosh?"

HEADED FOR TROUBLE

Any person who accepts favors from others is placing a mortgage on his peace of mind.

Tip to motorists: Every time you run a traffic light you're betting your life against a few seconds' time.

PRESCRIPTIONS
WE FILL
EVERY DOCTOR'S
PRESCRIPTION
The Pharmacy
West Side of Square
Phone 5-2103

Buffs Win Two Conference Tilts

The Buffalo basketball team won two Border Conference games at the Field House Thursday and Saturday night.

The game Thursday night was won from the New Mexico Aggies, 87 to 55. It was an easy game for the Buffs, with the second string playing most of the second period.

Texas Western of El Paso played Saturday night, the Buffs taking the long end of the 92 to 84 score. This was one of the hardest games that the Buffs have encountered and the Buffs were all glad when the game was over and that they had won. Texas Western brought a team composed of juniors and sophomores, and will be in position for a real bid for championship next year.

The Buffs will play at Tempe Friday night and at the University of Arizona, Tucson, Saturday night.

Umbarger News

Mr. and Mrs. Dennis Brandt and family visited in the John Brandt home.

Mr. and Mrs. Carl Hartman, Jr., and son visited the Alvin Friemels.

Otto Skarke, Mrs. Henry Gerber and Nadine visited Mr. and Mrs. Ray Gerber.

Mrs. Sabina Stocker and Mr. and Mrs. Carl Kleuskens and family visited the Max Hoffman's.

Mary, Peggy, and Jim Albracht visited with Carol Gerber.

The Conrad Westhoff family spent Sunday with Mr. and Mrs. Lee Westhoff of Plainview.

Mr. and Mrs. J. W. O'Dell and family, Mrs. Dale Brockwell and family, Siegfried Bolte, and Mr. and Mrs. Joe Friemel were guests in the Alois Friemel residence.

Dinner guests in the Paul Artho home were Mrs. Viola Warren and family and the Gene Fangman family.

Mr. and Mrs. Math Albracht visited the Albert Gerbers.

Mr. and Mrs. Ed Wieck visited Mr. and Mrs. Alfred Reinart.

Mr. and Mrs. Bernard Hartman were guests of the L. L. Raef family.

Evening guests in the John Grabber home were Mr. and Mrs. Frank Grabber.

Kenneth Artho was a guest of Larry Wieck.

The new Frigidaire compressor used in General Motors car air conditioning systems is no larger than a football, yet it has the capacity to produce cooling equal to that of 24 household refrigerators.

Experiments by Fisher Body engineers reveal that if a car with a white top and a car with a black top are parked side by side in the sun, the lighter topped car will remain 15 degrees cooler inside.

An oil filter will remove a pound or more of dirt and sludge from the oil in a car during 5,000 miles of driving, report engineers of the AC Spark Plug Division of General Motors.

The Delco Appliance Division of General Motors provides the motoring public with many labor-saving devices. Today's automobile can carry as many as 13 of Delco's electric motors.

STATE OF TEXAS
COUNTY OF RANDALL

The Commissioners Court of Randall County, Texas, pursuant to Article 3912G of the R.C.S. of Texas, 1925 as amended, do hereby give notice of their intention to change the salaries of the Public Officials as follows, to-wit:

Bill Money, Tax Assessor & Collector $4,620 to $5200.00
L. S. Johnston, Sheriff $5,000.00 to $5,500.00
Gene McGlasson, Jr., County Attorney $4,250.00 to $4,675.00
T. H. Lair, County Clerk $4,620.00 to $5,200.00
Carl Anderson, Justice of the Peace, Precinct 1 $3,000.00 to $3,400.00
Mrs. W. J. Flesher, Justice of the Peace, Precinct 2 $3,000.00 to $3,400.00
Mrs. Ruth A. Hill, County Treasurer $3,750.00 to $4,125.00
Mrs. Mavis Hill, District Clerk $3,750.00 to $4,125.00
Roy Joe Stevens, County Judge $3,000.00 to $3,500.00

Commissioners

P. H. Baber, Princt 1, $2,496.00 to $2,750.00
Car Expense per Year $600.00 to $600.00
Clarence Beckman, Precinct 2, $2,496.00 to $2,750.00
Car Expense per Year $600.00 to $600.00
Glenn W. Dowlen, Precinct 3, $2,496.00 to $2,750.00
Car Expense per Year $600.00 to $600.00
C. Y. Johnson, Precinct 4, $2,496.00 to $2,750.00
Car Expense per Year $600.00 to $600.00

Maintenance Workers

Jack Barnard $3,300.00 to $3,600.00
A. B. Berry $3,300.00 to $3,600.00
Arval B. Gray $3,30.00 to $3,600.00
Ray Gerber $3,300.00 to $3,600.00
Lesslie J. Raymond $3,300.00 to $3,600.00
N. J. Harper $3,180.00 to $1,800.00
C. T. Henry $3,300.00 to $3,600.00
F. M. Brazil $3,300.00 to $3,600.00
L. G. Cambell $3,300.00 to $3,600.00
Jim Whorton $3,300.00 to $3,600.00
H. I. Bentley $3,060.00 to $3,600.00
G. W. Prater $3,300.00 to $3,600.00

40t3

We worry a lot about traffic hazards.

We worry, that is, about what the other fellow is going to do. As for ourselves, we're all careful, intelligent drivers. It's just that we may meet a fool.

Never another fool, mind you; but someone who isn't as alert, efficient and responsible behind the wheel as we are. Apparently that is how about 97 per cent of American drivers feel about themselves. We heard a group of good upstanding citizens talking the other evening, and, honestly, we wondered why there was ever an accident with such wonderful people in command.

One observed that radar enforcement of speed limits was doing wonders in cutting down on speeding. Another talked about the dangers of driving too close; in California, she said, it was against the law to drive right on the tail of the car in front of you. And by the way, there were ways to beat radar. Had we heard?

Before we were through, each of us had admitted, without meaning to, that we (1) exceeded the speed limit when we thought we could get by with it; (2) never once considered observing a rule because it was common sense; only if it was a law that was being enforced; (3) were pretty confident our own judgment was sound, but doubted that one out of four other drivers was equally reliable.

Evidently those people who cause accidents can't possibly be good law-abiding Americans like ourselves. Not ever!

CHIN UP

Laugh a little every day—it is the straight road to the best there is in life.

DAILY LECTURE

Some men's idea of practicing economy is to preach it daily to their wives.

The Detroit Transmission Division of General Motors, Ypsilanti, Michigan, is the largest manufacturer of automatic transmissions in the world.

General Motors' 50,000,000th car was equipped with a Delco Signal Seeking Radio—approximately the 14,000,000th automobile radio manufactured by Delco Radio Division of Genenral Motors.

Engaged

MISS LILAMAY HUNTER

Mr. and Mrs. John Hunter announce the engagement and approaching marriage of their daughter, Lilamay, to Jimmie Simon, son of Mr. and Mrs. Frank Simon of Amarillo. The rites will be read on February 19 in the First Christian Church of Canyon.

TOO MANY LUXURIES

The greatest trouble with this modern living is to keep our ambitions pinned down to our salaries.

EYES ON GOAL

Successful is the man who goes straight forward—with an aim on only what is right.

Pontiac's new Strato-Streak V-8 180 horsepower engine was road and dynamometer tested over 3,000,000 miles under all conditions before being put into production.

Help Keep Canyon Clean!

WE NOW HAVE IN STOCK
NEW
SUNBEAM FRYPAN
ONLY $24.95
Aluminum Lid $3.00 Extra
Thompson's
HARDWARE-FURNITURE
APPLIANCES-GIFT SHOP
PHONE 5-2525 CANYON, TEXAS

FACE THE FACTS

We all have to play life's game with the hands dealt us, so why except a reshuffle.

Bannister, ace British miler, retires from track.

LIVE AND LET LIVE

Consideration for the rights of others is the strongest link in the chain of human friendship.

The final '54 cotton estimate was up 2.7 per cent to 13,569,000 bales.

EXTRA SPECIAL
Get that easy glitter wax for your car now. We unconditionally guarantee this wax job to stay on your car for six months, or your money back. Bugs, tree sap won't stick on your car. This cleans, opens, and seals the pores of your car paint to give it that added protection. Let us give you this protection now for just $9.00. COME BY — LET US DEMONSTRATE THIS TO YOU.
THAMES TEXACO SERVICE
811 23rd Street CANYON, TEXAS Dial 5-3001

He Never Reads the Ads!

WHY SHOULD HE?
He can't afford to own a television set . . . an automobile . . . or any of the other wonderful products that make life pleasant. Evidently he's one of the few people who don't want them enough to work for them. So he doesn't take the risk of reading advertising.
The logic of advertising's value isn't hard to understand. Mass production does two things: it creates useful products at popular prices and provides high wages so people can afford to buy them.
Advertising helps sell the products to people—and that keeps the production lines and the jobs going. Advertising has long since proved that it is the fastest and lowest cost way of carrying the news of products to millions of people overnight, stimulating the desire to buy, supplying the factories with orders. Our lazy friend's income, as well as yours, depends directly or indirectly upon the ability of advertising to move products from assembly lines to users, because consumer desire means consumer demand and that's what keeps America prosperous.
The Canyon News

NEWS LETTER

FROM CONGRESSMAN WALTER ROGERS OF THE 18TH CONGRESSIONAL DISTRICT

Congress Convenes

The First Session of the 84th Congress of the United States of America convened at 12 noon on the 5th day of January, 1955. The House was called to order by the Clerk, and the prayer was offered by the Rev. Bernard Braskamp, Chaplain. Sam Rayburn, of Texas, was elected Speaker over Joseph W. Martin, of Massachusetts, by a vote of 226 to 198, with two Members voting "present" (being the nominees, Rayburn and Martin).

On January 6th, the House convened in joint session with the Senate to receive the State of the Union message of the President of the United States. Shortly before the President entered the Chamber, Mrs. Eisenhower was escorted into the Presidential box, which is about midway in the west gallery. She was very gracious, as usual, and received a tremendous ovation.

The President entered the Chamber at 12:30 and proceeded to the rostrum, immediately in front of the Speaker's desk, and delivered his State of The Union Message. It was almost a record breaker in length, and necessarily should have been. Before getting into the speech, the President took time to extend his best wishes to Sam Rayburn on his 73rd birthday. This action received the applause of all, both in the gallery and on the floor.

The State of The Union Message was not unusual, as State of The Union Messages go. Like the proverbial Mother Hubbard, it covered everything and touched nothing.

We are all looking forward with great interest to the detailed proposals on the several items that are of primary concern to the entire world. The number one item is unquestionably the defense of this country. A close second, and probably an integral part of an overall defense program, is the position this country will take concerning world trade.

The President referred to this at length in his State of The Union Message, and you will hear much of it later on. The proper handling of the trade problem could unquestionably go a long way in the prevention of hostilities in the world. It is something that is highly explosive and its delicate mechanism must be handled with the utmost caution. An impractical approach could very easily result in great unemployment, tragedy and hardship in this country.

The standard of living that we have created could very easily be scuttled. An open-door policy would necessarily result in one of two things. Either the standard of living of the country with which we were engaged in free trade would be raised to that of ours, or, on the other hand, ours would be lowered to theirs, assuming of course that both our country and the other country would have sufficient goods with which to traffic. We cannot and could not compete on an open world market with the products of slave labor or semi-slave labor.

How this trade problem is to be attacked during this session is not entirely clear. But it appears that the President expects to use foreign aid as one of the tools. This is indicated by the following statement in his message: "We must facilitate the flow of capital and continue technical assistance, both directly and through the United Nations, to less developed countries to strengthen their independence and raise their living standards."

The President's statement, "Greater attention must be directed to the needs of low-income farm families," would lead one to believe that the administration wants to re-create and to preserve the family-sized farm, yet while such statements are being made, actual policies are in operation that have, in my opinion, severely damaged family-sized farms and have contributed measurably to the tremendous decrease in the farm population of this country.

Reference was also made to the plight of small business enterprises. Yet, an examination will reflect that the Small Business Administration has been able to do very little in assisting truly small business. The steady decrease in farm income has had a tragic effect on small business, and many small enterprises have been hanging on by their teeth, hoping to weather the storm.

Whether or not they are successful will depend upon the availability of capital to tide them over or an increase in the purchasing power of their customers. Neither is present now. I feel that this Congress will provide both.

Top Quality
PRINTING
SERVICES
WARWICK'S

WE DO ALL...
Commercial
Printing
WARWICK'S

MRS. R. O. McKAY IS WESTSIDE H. D. C. HOSTESS WEDNESDAY

The Westside Home Demonstration Club had their first meeting in 1955 in the home of Mrs. R. E. McKay on January 5th.

Mrs. T. J. Myers, retiring president, opened the meeting and later turned it over to Mrs. Lewis Harvey, new president.

Mrs. Dick Barrett gave the secretary books to Mrs. E. T. Zachry, new officer.

Plans were made for a club party.

The hostess served tasty refreshments of ribbon sandwiches, fruit cake and whipped cream, coffee or tea to 12 members and one visitor.

Next meeting will be with Mrs. Dick Barrett on Wednesday, Jan. 19.

DEN 1 PACK 31 REPORTS

Den 1 Pack 31 met on January 7 at 4 p. m. in the honor of Mrs. Borden Price.

The boys enjoyed working puzzles and listening to a story told by Melvin Bell.

Refreshments were served to Bobby Haggard, Bill Phillips, Larry Holman, Robert Hutton, Davis Price, Ralph Kuehn, and Melvin Bell by Mrs. Bell.

The humanity of hypocrites is, of all pride, the greatest and most haughty. —Martin Luther.

Otto Brandt, foreman of the "Praying Grand Jury" of Duval county, presents Attorney General John Ben Shepperd with a scroll thanking him for "risking his fortune, reputation, and his public career in order to lift his fellow citizens out of their intolerable condition. For 40 years others gave us promises; he gave us help."

Others pictured are Mrs. J. J. Trevino, president of the United Mothers and Wives of Duval County; Lawrence Warburton, Sr., President of the Duval County Clean Government League, and Sam Burris, District Attorney-elect. All commended Shepperd for his assistance in ending South Texas political tyranny.

While in Alice Shepperd turned over leadership of all investigations to the local officials headed by Burris.

WASHINGTON AND "SMALL BUSINESS"

By C. WILSON HARDER

Some readers ask meaning of current wrangles in Washington.

* * *

Unfortunately, big metropolitan headlines give impression words of Sen. Wm. Knowland, (R. Calif.) various McCarthy hearings, other great Constitution Avenue carnivals are based on personal political feuds and enmities. Tragically, this results in many people feeling they should be either pro- or anti-somebody.

C. W. Harder

* * *

Situation can probably best be explained as the 20th century Indian revolt. For over 22 years American people have been asked, as Indians a century ago, to leave everything to Great White Father in Washington.

* * *

It is significant in recent national poll of National Federation of Independent Business members voted 72% to require both House and Senate to approve treaties and agreements.

* * *

From this a sensation seeking headline writer could conclude majority of small businessmen are anti-administration.

* * *

But analysis establishes vote is not against any particular personality, but against the entire Great White Father idea. This revolt, started in second Roosevelt term was dropped due to war emergencies, revived in second Truman term, was supposedly won in 1952 election.

* * *

While much is made of apparent mistakes of Yalta, other conferences, many feel Congress made the big mistake by abdicating its power to permit small groups to wield such authority.

But early in this administration Sen. Bricker's (R., Ohio) amendment to make sure Congress would pass on all foreign agreements was defeated by administration pressure. In last session, doughty Rep. Daniel Reed (R., N. Y.) led successful fight to limit tariff busting powers of reciprocal trade treaty law.

* * *

The Great White Father idea has always been repugnant to Americans nurtured in New England town hall tradition of free and open discussion of all issues. The Great White Father myth even wore thin with Indians as evidenced by activities of Geronimo and feathered chieftains who gathered one tragic day on the Little Big Horn.

* * *

Rightly or wrongly, average American clings to belief he and his neighbors can thresh out solutions to problems far superior to anything dreamed up by any "Super Beings" wigwammed on the Potomac's banks. And he resents his Congressman informing him his ideas are not valid because they don't jibe with administration policies, regardless of who administration may be.

* * *

Thus, basic issue today is whether Jeffersonian principles of democracy will be restored, or whether U. S. Republic will continue embracing theories espoused by Plato in ancient Greece that super intellects should have the power to make all decisions without consent of people's directly elected representatives; in fact even deprived of knowing facts at any time by simple issuance of an executive order.

* * *

Thus, hue and cry is largely over whether Congress should be a rubber stamp, or repository of the power and glory of the American people. It is most momentous issue to ever face nation.

© National Federation of Independent Business

NOTABLE TEXANS TOPIC FOR PROGRAM OF SUE HITE CLUB

Mrs. A. G. Kieselbach and Mrs. Hud Prichard presented a program on notable Texans at the Monday meeting of the Sue Hite Club at the Panhandle - Plains Historical Museum.

Mrs. Kieselbach told interesting facts about Panhandle pioneers, including Temple Houston, early-day lawyer; Dr. Jerome Stocking, one of the Panhandle's first physicians, and Dr. J. W. Hunt, an early president of McMurry College.

Mrs. Prichard gave a talk on John Nance Garner, giving highlights of his career, which took him to the vice presidency of the United States, as well as sidelights on his personal life.

Mrs. J. O. Parker was elected president for next year, succeeding Mrs. D. M. Foster. Other new officers chosen are Mrs. Crannell Tolliver, vice-president; Mrs. Jerry Newman, secretary; Mrs. M. R. Calliham, treasurer; Mrs. Bill R. Lee, corresponding secretary; Mrs. T. V. Crounse, parliamentarian, and Mrs. John E. Bowden, reporter. Mrs. Robert Jarrett and Mrs. C. Boone McClure were elected to serve with Mrs. Clay Cooper on the club's library board.

Mrs. Cooper, Mrs. Joe Bailey and Mrs. Gene McGlasson, Jr., were named members of the Ola Davis Hill committee; members of the nominating committee naming the officers were Mrs. A. L. Walsh, Mrs. Rex Reeves, and Mrs. W. E. Miller.

February 9 was the date set for the Sue Hite Club's chicken supper to be given as a means of raising funds for the club's annual projects.

Mrs. W. R. Wilson gave the invocation at Monday's meeting, and hostesses were Mrs. Strauss Atkinson, Bailey, Hatcher Brown, Sidney Burgess, R. C. Busteed, Levi Cole, Cooper, Crounse, W. F. Haggard, Robert Jarrett, Mitchell Jones, Kieselbach, M. B. Measamer, McClure, McGlasson, W. E. Miller, W. A. Moore, Newman, Parker, Borden Price, Prichard, Raymond Raillard, Reeves, Burney Slack, Crannell Tolliver, Walsh, R. D. Wheelock, W. R. Wilson and Lorenzo Wirt.

RAY METCALF HOME SETTING FOR WESTSIDE CLUB PARTY

Westside Club members and husbands were entertained with a progressive "42" party in the Ray Metcalf home last week. Mesdames R. A. Burrus, Dick Barrett, Ed Bourn and B. A. Burrus were co-hostesses for the five tables of "42."

After spending the evening playing, T. J. Myers won and Mrs. Lewis Harvey won high score and Mrs. Dick Barrett low.

Refreshments of meat and pimento cheese sandwiches, pickles, potato chips, angel food cake with whipped cream and coffee were served to the guests and children.

Better is it to be of an humble spirit with the lowly than to divide the spoil with the proud. —Proverbs 16:19.

The higher we are placed, the more we should be humble. —Cicero.

The first U. S. rocket engine with throttle has been developed.

The O.D.M. eases its low-bid policy to broaden defense "base."

WHO Knows?

1. Name the oldest fraternity in the United States.
2. Where is the highest resort in this country?
3. Who are the Huks?
4. Who was Chief of Staff before General Omar N. Bradley?
5. For whom was the Holland Tunnel, in New York City, named?
6. Is a college education necessary for a farmer?
7. Which is longer—a furlong or a fathom?
8. Who said: "Politics is more difficult to understand than physics?"
9. What is smog?
10. What percentage of married women are now working?

The Answers . . .

1. Phi Beta Kappa, founded in 1776.
2. Santa Fe, New Mexico, 6,950 feet.
3. The Hukbalahaps (armed Philippine peasants, most of whom are Communists).
4. Gen. Dwight D. Eisenhower.
5. For its chief engineer, Clifford M. Holland.
6. College-trained farmers earn five times more than those with only grade school educations, on the average.
7. A furlong.
8. Dr. Albert Einstein.
9. The misty effect of a combination of smoke and fog.
10. Over 27 per cent.

MAKE SURE

Little Amelia (saying her prayers) — "Please, Lord, take care of Papa, take care of Mama, take care of Grandma; and be sure to take care of yourself, or else we're sunk!"

GIVE HIM THE WORKS

Magistrate — "Witness says you neither slowed down nor tried to avoid the pedestrian."

Motorist — "I took all precautions. I blew my horn and curst him."

NOT THAT

The worried man appealed to the psychiatrist: "You've got to help me, doctor! All day long I want to eat grapes."

"Well, think nothing of that," soothed the doctor. "Everybody eats grapes."

"Off the wallpaper?"

Buy, Build, Live in Canyon!

WEDDING
INVITATIONS
and
SOCIAL PRINTING
WARWICK'S

Fairview Breezes

Bowie Wesley spent the past week in Happy with his aunt, Mrs. Ella Hext, while Mr. and Mrs. L. G. Airheart and girls are vacationing in California.

Darrell Wilson spent last week in Muleshoe with Mr. and Mrs. Ervin Wilson caring for his little niece while her mother is recuperating from her recent illness.

Mrs. Vivian Wesley and Mrs. Ella Hext visited Sunday night at Neblett Hospital with the children of Mrs. Maud Arnold.

Those enjoying "88" in the G. E. Wesley home Monday evening were Mr. and Mrs. J. W. Wesley and Mr. and Mrs. Frank Rogers.

Jannis and Pamala Shipman visited a part of the past week with the H. H. Shipmans while their mother and father, Mr. and Mrs. Rayford Shipman, attended their brother, Emiel Ross, at Neblett Hospital.

E. W. Schaeffer who has spent the past two weeks in an Amarillo hospital was brought home Sunday morning.

Mrs. Serena Bryan was seeing a doctor at Canyon Friday.

Mrs. J. W. Wesley attended the Randall County Council Saturday afternoon in Canyon.

Mrs. Holman, mother of Mrs. Chas. Sutton, was stricken with a serious heart attack Friday evening.

Mrs. Amanda Duff is in Neblett Hospital.

Mrs. Ross Duff attended the funeral of her sister one day last week.

Mrs. Maud Arnold was recovered sufficiently to be taken to her home in Canyon Saturday.

Mrs. Woodrow Wesley and Mrs. J. W. Wesley were in Amarillo Wednesday.

J. W. Wesley was in Tulia Friday.

We had a little snow Sunday.

Rev. and Mrs. Landtroop with Mr. and Mrs. G. E. Wesley and Lavena Amerson visited in the H. H. Shipman home Sunday.

Mr. and Mrs. Frank Rogers and Mr. and Mrs. J. W. Wesley visited Sunday in the Red Wilson home.

Richard Evans was ill with the flu last week.

Mrs. J. W. Wesley entertained the home demonstration club Friday afternoon with seven members present.

Mrs. Gordon Foster and children have been ill with flu the past week.

Jack Sutton was also ill with flu last week.

Sports Quiz

1. Who won the Orange Bowl game?
2. Who played in the Cotton Bowl game?
3. What was voted the top sports achievement of 1954?
4. What football team was known as the "little pigs" last season?
5. In what month does Major League baseball begin?

THE ANSWERS:

1. Duke.
2. Georgia Tech and Arkansas.
3. Roger Bannister's mile in less than four minutes.
4. The Arkansas Razorbacks.
5. April.

HOW MANY?

A script was submitted to a producer. The movie boss took one quick look at the title and handed it back to the author with a sorrowful smile. The author was puzzled. He hadn't been in Hollywood very long. "But you didn't read it," he said.

The big boss was impatient. "The title, phoney. You call it The Optimist! Me and you know what it means, sure, sure, but how many of them thick skulls out in front will know that it's an eye doctor?"

EVIDENTLY

At a circus a thoughtful-looking gentleman stood for a long time, studying a camel. At length, he stooped, picked up a straw, and placed it on the camel's back. Nothing happened.

"Wrong straw," the man shrugged, then walked away.

RECORDED PROOF

If the man who is always in debt will keep a record of his expenses he may find it is sense he lacks—not dollars.

It's time wasted to whitewash a character that couldn't be saved even with a heavy coat of enamel.

BUSINESS
STATIONERY
OUR SPECIALTY
WARWICK'S

Quality
PRINTING
COMMERCIAL · PERSONAL
WARWICK PRINTING COMPANY

Bible Verse to Study

". . . Set ye Uriah in the forefront of the hottest battle, and retire ye from him, that he may be smitten and die."

1. Who was Uriah?
2. Who ordered his death?
3. Why?
4. Where is the story recorded?

BIBLE VERSE ANSWERS:

1. A valiant soldier of King David.
2. David, the king.
3. Because he was the husband of Bathsheba.
4. 2 Samuel II.

Buy, Build, Live in Canyon!

WORK AND PLAY

All work and no play make Jack a dull boy. —James Howell

What leads to unhappiness, is making pleasure the chief aim. —William Shenstone

The purest pleasures lie within the circle of useful occupation. —Henry Ward Beecher

A life of pleasure makes even the strongest mind frivolous at last. —Edward Bulwer-Lytton

He who spends all his life in sport is like one who wears nothing but fringes, and eats nothing but sauces. —Richard Fuller

JOB
Printing
DONE RIGHT! PRICED RIGHT!
WARWICK PRINTING COMPANY

LAST CALL
For 1954 Taxes in your Canyon Independent School District.
If your taxes are not paid during January, penalty and interest will be added on February 1st, 1955. There is no discount during January.
ENROLL CHILDREN
The annual Scholastic Census is being taken during January. Should any child of scholastic age be missed in the enrollment, it will cost the District a large amount of money. Please call my office at the Court House if your child has not been enrolled.
LEE FOSTER
Tax Assessor and Collector,
Canyon Independent School District

Just Between You, Me . . . . . . and the Gatepost

By Lawrence Hunnicutt

The weather man lowered the thermometer on us last week to show that it still can get cold in this country even if it is still in the middle of winter. The weather had been going on so mildly that probably most of the people were believing that spring time was just around the corner. By the end of last week everything, including the weather, was just about back to normal from the Christmas holidays. Most of the business places had finished with the disagreeable task of completing their inventory.

Truett Hull has some interesting stories he can tell, he may not give them but he has them, about electricity. If you ever visit his office you'll notice a large peculiar formation on his desk. It's an odd shaped object that resembles porcelain near the inner part and gets coarser on the outer layers. In a few spots about the object there is metal particles of copper. Truett calls the blob of stuff unrefined glass. It was formed when a 13,000 volt wire broke and fell to the ground. The metal particles in the formation are probably bits of the wire that were melted and became embedded in the formation. One of the odd things about electricity is the fact that it is about the most used thing in our lives that we know so little about. It sure is nice that we know how to use it.

Joe A. Gibson, county chairman for the March of Dimes drive this year, is getting the campaign off to a good start. He held a meeting last week in the City Hall to get the campaign officially underway. Most of the people helping with the drive this year are those who helped last year. Betty Norman and Alice Wilkenson were present to represent the business girls' sorority at West Texas State College. Their organization helped get out the mailers for the March of Dimes last year and they also helped again this year.

The Lions and Rotarians are also cooking up something to help out in the March of Dimes. You can keep your eyes on those two outfits, they usually come up with something very good. The V.F.W. is planning a March of Dimes dance to be held Saturday night, January 29. A door prize will be given for a lucky ticket purchased for this occasion too. Other organizations that will be helping out in the March of Dimes Drive about the area are the various Home Demonstration Clubs. Last but not least in the effort will be the American Legion.

Coffee break time of the morning and afternoon is usually a time for reminiscing. These sessions get pretty good when you go out with such fellows as A. B. Holt and Paul Lindsey. They can really tell some interesting tales about happenings in their coffee breaks in the past. It wouldn't be ethical to state here what A. B. Holt found in his coffee as a result of a prank played by Clark Jarnagin but we can tell about what they once did to Paul Lindsey.

It seems that in one of the coffee breaks Paul Lindsey was called to the telephone. While he was away all the fellows who were with him selected their favorite sauce, which was conveniently located nearby, and put a little in Paul's coffee. When Paul returned from his telephone conversation and sipped his coffee he realized what had happened. He then turned the tables on the would-be pranksters by nonchalantly drinking the coffee as though nothing at all was wrong with it.

Here we are at that stage in the column again where the corn enters. If you feel that the jokes have something in common with Paul Lindsey's coffee after it was doctored by his friends, why don't you take it the same way he took the coffee.

Fiction is truth that has changed hands a few times.

An explanation given by a boss to his wife about working late was, "I'll be a little late honey, I'm up to my neckin' work."

Did you hear the joke about the girl who was the belle of the town until somebody tolled on her?

How can anyone believe a rabbit's foot brings good luck when the original owner couldn't retain enough luck to keep the foot in the first place.

You never know the true condition of your car until you get ready to trade it in for a newer model.

The thing that is most often opened by mistake is the mouth.

Betrothed

MISS MARY ALICE BAUER

Mr. and Mrs. I. L. Bauer announce the engagement and approaching marriage of their daughter, Mary Alice, to Ernest Ramm, son of Mr. and Mrs. Eddie Ramm of Muleshoe. The ceremony will be read on January 23 at St. Paul's Lutheran Canyon in Canyon.

CLUB MEMBERS MEET TO START 1955 DUTIES

District 1 Home Demonstration Council of Randall County met at 2:30 o'clock Saturday afternoon on the ground floor of the courthouse to get their 1955 duties underway. All 12 of the Home Demonstration Clubs in the county were represented at the meeting.

Doris Leggitt of Amarillo met with the club representatives in the absence of their regular home demonstration agent. Approximately 20 persons were present to see Mrs. Wise give achievement awards for 1954 club work. The awards were won by two 4-H girls, Betty Hoffman and Alby Ann Kuehler.

Reports were made and committees were appointed for various duties for the new club year.

BARGAIN PRICE

The man who cheapens himself in public is sure to be marked down by his neighbors.

November shipments of zinc set a seven-year record.

LOU LESTER CLUB MEETS WITH MRS. RAY FULLERTON

The Lou Lester Club met Tuesday evening in the home of Mrs. Ray Fullerton for their regular meeting. Margaret Cole, president, presided at the meeting.

A letter was read from Mrs. Olga Phillips. She and Mr. Phillips are at Lyford for the winter.

Refreshments of chicken salad, Hi-Ho crackers, pickles, olives, banana nut bread and coffee were served to Miss Vera Crawford, and Mesdames Marie Hair, Ildagerte Wirt, Nina White, Margaret Cole, Ethel Campfield, Mattie Gerald, and the hostess, Mrs. Fullerton.

The next meeting will be with Mrs. Mattie Gerald on February 1.

WAYSIDE H. D. CLUB STUDIES DEMONSTRATION ON CABINETS

The Wayside Home Demonstration Club met with Mrs. Floyd Adams Thursday at 2:30 p. m. The president called the meeting to order. Mrs. Amanda Adams offered a prayer.

The secretary read the minutes of the last meeting and called the roll. Miss Lill gave a good demonstration on the arrangement of kitchen cabinets.

Refreshments were served to Mesdames Melton McGehee, LeRoy Roberts, W. R. Franklin, Stanley Hill, Henry Hamblen, C. D. Rogers, Paul Wetzel, James Bible, Amanda Adams, Durwood Creek, several small children, Miss Lill, and the hostess.

Next meeting will be with Mrs. Aaron Cummings January 20 at 2:30 p. m. The program will be Proper Heighth for Working, Correct Posture for Better Work. The leaders will be Mrs. Carol Dean Rogers and Mrs. Bill Allen.

CANYON MOTHER-IN-LAW CLUB MEETS WITH MRS. C. W. DUNN

Canyon Mother-in-Law Club will meet in the home of Mrs. C. W. Dunn, 1800 Fourth Avenue, on Thursday, January 13, at 2:30 p.m. Co-hostesses will be Mesdames Ed Gidden, Lee Jennings, and Mary Burtz.

THERE SHE WAS

One striper — For months, I've been wondering where my wife has been spending her evenings. Now I know.

Two striper—How'd ya find out?

One striper — I went home one night, and there she was.

Central America Still Harbors the Trouble Spots of the West

WASHINGTON: Reports from several disturbed areas in Central America make it clear that the overthrow of the pro-Communist government in Guatemala early last year did not end the threat of further trouble in that key locality.

The United States, which looks upon developments in this part of the world with more than detached interest, is officially disturbed about tense situations in at least three Central American countries, and one of them is Guatemala!

The former President of the pro-Communist regime in Guatemala, who was harbored by Mexicans in the Mexican Embassy in Guatemala City during the revolution, is reliably reported to have been buying arms in Switzerland recently or trying to buy them.

One of the factors which will discourage some to sell to Col. Jacobo Guzman is the fear that United States ships might interfere with arms shipments to Central America, especially if they are Communist arms, bound for a Communist group seeking to oust President Carlos Armas in Guatemala.

But Communist business men in Europe are probably eager to sell to Guzman. The situation is such in Guatemala that trouble might easily start if and when Guzman receives arms.

Another threatening situation exists nearby. Costa Rica and Nicaragua are carrying on a bitter war of nerves and Nicaragua's purchase of 25 F-51 Mustangs recently sent a chill down the backs of several Central American countries. This single purchase gives Nicaragua a dominating air force in the area.

Revolutions are reported possible in Guatemala, Nicaragua, Costa Rica, Honduras, and other countries—in the next few weeks and months. Perhaps none will come off but there are constant rumors that trouble is ahead in these states.

The Reds naturally seek to exploit every opening in Central America, and new revolutions offer them the best opportunity of gaining positions of power and influence very close to the United States. The Communists are not unaware of this and are doing everything possible to forment trouble.

President Eisenhower and some of his top aides are now ready to carry out a policy already tentatively underway, which would give the Republican party its best chance to make inroads in the Solid South in many decades.

That policy is one which would encourage new blood to take over the old, small and unpopular Republican party organization in several states in Dixie.

It is no secret that the Republicans are already withholding patronage from some Old Guard Republican party organizations in southern states. They are doing so because these Old Guard party organizations have traditionally been more concerned with staying in power than in expanding the party.

One can recall that most of these party organizations were opposed to Mr. Eisenhower in the Republican national convention in 1952. Mr. Eisenhower and his closest advisers are ready to turn to new men and women, in the southern states, as party heads there, to build up and expand state G.O.P. membership and organization.

A fight over credentials of various groups may be forthcoming in the national convention next year. If the Eisenhower organization is not badly mistaken, it will have a majority of members of the key credentials committee on its side when the convention meets.

The Old Guard party groups from various southern states—who have been unimpressive in building up the Republican party in the South—will have a difficult time getting organized. Instead, new Republican factions which have a better chance to build party membership in Dixie, will get the nod.

Mr. Eisenhower wants more effective Republican party organizations operating in the South when the 1956 presidential election rolls around.

Good Things to Happen in 1955 After Distress

All too often the gloomy and tragic news rates a banner headline. To correct this situation we have assembled some statistics that reflect the sunny side of life in the United States:

There are 162,922,000 Americans who are not members of the Communist Party.

Some 37,011,460 couples will stay more or less happily married during the year.

On the average, there are 63,868,000 people working to bring home the bacon.

Last year, the scheduled airlines safely carried passengers 18,902,134,841 miles in the U. S. and possessions; railroads safely carried passengers 31,674,931,200 miles.

Some 162,717,890 persons will not die of cancer in 1955.

And 162,380,580 persons will be safe from fatal heart attacks.

About 629,000,000 acres of forest land will not be set on fire by careless smokers and picnic-goers this year.

Most of the time, 15,720,000 organized workers are not on strike.

Of the 18,977,472 little boys in the country who are under age of 10, only six or possibly seven will have to go through the terrible ordeal of being President of the United States.

At least 162,944,424 people have not been frightened by seeing flying saucers hurtle through the air.

The Internal Revenue Service will find that 43,846,154 income tax returns are filed correctly in 1955.

Finally, there are 83 countries in the world that have not discovered the secret of the hydrogen bomb.

The world would be happier if men had the same capacity to be silent that they have to speak. — Baruch Spinoza.

Wayside News

Rev. Luther Baker filled his regular appointment Sunday morning and Sunday night to a good crowd.

Mr. and Mrs. Willie Modisette announce the arrival of a five pound, 12 oz. boy born January 3 in the Neblett Hospital in Canyon. They have named the young man Calvin Dee.

Joyce Lane, his mother, Mrs. Bessie Lane, and her sister, Mrs. Mary Jenkins of Canyon, visited last Sunday in Pampa with the George Hancock family.

J. W. McCrerey and daughter, Mrs. Ruth Gidden, of Canyon visited last Sunday with Mrs. Amanda and Miss Charlotte Adams.

Mr. and Mrs. Clifford Stevens and W. R. Franklin were business callers in Canyon Monday p.m.

Our community received a nice shower of rain last Tuesday night.

Mrs. Fannie and Mrs. Clifford Stevens visited with Mrs. Willie Modisette in the hospital Wednesday p. m.

Mrs. Bessie Lane visited this week in Pampa with her daughter and family, the George Hancocks.

Mrs. Henry Hamblen has been suffering with sinus since Christmas and has been to different doctors without much relief.

Mr. and Mrs. J. R. Kennedy and Johnnie Lee were Tulia callers Friday a. m.

Mr. and Mrs. Charles Kennedy were Tulia callers Thursday p. m.

Billy Spann is sick with flu.

Mr. and Mrs. A. J. Newsom and children spent Christmas with her mother in Orange, Texas. Her mother, Mrs. Campbell, returned home with them for a visit.

PRISCILLA CLUB MEETS IN HOME OF MRS. I. F. SoRELLE

On Wednesday afternoon, Jan. 5, Mrs. I. F. SoRelle was hostess to members and guests of the Priscilla Club.

A dessert course with coffee was served to Mesdames Ernest Brown, L. A. Donnell, Alfred Bellah, Hud Prichard, Bill Crow, Madison Daugherty, C. M. Dowlen, Guy Harp, T. H. Knighton, C. M. Presley, Ray McReynolds, T. S. Stevenson, Sr., J. J. Walker, Frank Morgan, and Lee Jennings, members.

Mesdames Berry Jacobson, Ross Craig, Chas. Nester, Wilford Taylor, Jr., John Williams, W. A. Moore, Bernard Warren, and Evetts Haley, guests.

House guests in the home of Mr. and Mrs. S. B. Loudder are their daughter and son-in-law, Mr. and Mrs. Frank Chollar of Gatun, Panama. To visit with the Chollars, Dr. and Mrs. G. C. Turner of Lubbock spent from Monday until Thursday of last week in the Loudder home. Dr. Turner is a brother of Mrs. Loudder. Mr. and Mrs. Chollar visited in Texline with her sister and family, the W. A. Grays, Thursday and Friday. Mrs. Gray and children came to Canyon with them for a few days.

NICE ANSWER

After Sunday morning service a woman stayed to chat with a friend, leaving her purse on the seat. When she returned it was gone, but she quickly found it in the possession of the pastor himself.

"I thought I had better hold it," he said. "You must remember that there are some in the congregation so simple that they might consider it an answer to a prayer."

NOT BALANCED

A. N. — I understand the chief went on sick call for his cold. What did they do for him?

Personal Clerk—They prescribed a jigger of bourbon and two aspirins every night—and his wife told me this morning that he's six months behind on the aspirin and three years ahead on the bourbon.

Nehru says Moscow and Peiping do not want war.

November steel output was the greatest in a year.

December Rural Accidents Kill 9, Injure 62

Nine persons were killed and property damage amounted to $73,396 as a result of rural accidents investigated by Texas Highway Patrolmen in December, 1954, according to a report by Captain J. W. Blackwell of the Texas Highway Patrol. Accidents listed here do not include those in cities over 2,500 population nor accidents investigated by any other police agency.

In addition to the nine persons killed, 62 were injured. Blackwell said that 78 of the accidents occurred on state and federal highways, 15 on farm-to-market roads, 13 on county roads, and eight in small towns, under 2,500 population.

Principal causative factors for the accidents were listed as speeding, driving while drinking, driving on wrong side of road not in passing, failure to yield right-of-way and careless or reckless driving.

During the same month last year there were nine persons killed, 33 injured, and property damage amounting to $59,846. During November ten persons were killed, 52 injured, and $64,554 in property damage. Captain Blackwell lists 95 persons killed during the year of 1954, 669 injured, and property damage amounting to $832,852 in rural areas. In 1953 there were 97 deaths, 594 injuries, and property damage amounting to $733,194.

The Amarillo district received two new patrolmen in December, 1954, making a total of 29. In carrying out their December duties, these 29 patrolmen of District No. 5 investigated 114 accidents, made 635 traffic arrests, made 253 speeding arrests, and 38 driving while intoxicated arrests.

The patrolmen gave a total of 1,671 warnings for hazardous violations. In carrying out their duties the men drove a total of 90,120 miles, worked 3,934 day time hours and 2,873 night time hours.

For the entire year of 1954 the patrolmen of the Amarillo district made 6,417 arrests, issued 17,032 hazardous warnings, and investigated 1,204 traffic accidents.

BE PREPARED

It's much better to look ahead and prepare than it is to look back and regret.

The nation's accident death rate is headed for a new low this year.

SHOULD HAVE KNOWN

The neighbors were coming home from the funeral. "I'm sorry for Mamie," said one. "It's tough to be left a widow with three children."

"It is," replied the other. "But what could she expect? She knew he was a pedestrian when she married him."

Charter No. 14090 — Reserve District No. 11

REPORT OF CONDITION OF

THE FIRST NATIONAL BANK IN CANYON

In the State of Texas, at the close of business on December 31st, 1954. Published in response to call made by Comptroller of the Currency, under Section 5211, U. S. Revised Statutes.

ASSETS		
Cash, balances with other banks, including reserve balance, and cash items in process of collection		994,195.68
United States Government obligations, direct and guaranteed		1,529,062.50
Obligations of States and political subdivisions		56,760.00
Other bonds, notes, and debentures		100,000.00
Corporate stocks (including $6,000.00 stock of Federal Reserve bank)		6,000.00
Loans and discounts (including $5,366.61 overdrafts)		3,213,294.95
Bank premises owned $60,000.00, furniture and fixtures $30,000.00		90,000.00
TOTAL ASSETS		$5,989,313.13
LIABILITIES		
Demand deposits of individuals, partnerships, and corporations		$4,178,145.45
Deposits of United States Government (including postal savings)		123,776.02
Deposits of States and political subdivisions		1,311,723.59
Other deposits (certified and cashier's checks, etc.)		16,136.89
TOTAL DEPOSITS	$5,629,781.95	
Other liabilities		15,000.00
TOTAL LIABILITIES		$5,644,781.95
CAPITAL ACCOUNTS		
Capital Stock:		
Common stock, par $100,000.00		$ 100,000.00
Surplus		100,000.00
Undivided profits		122,031.18
Reserves (and retirement account for preferred stock)		22,500.00
Total Capital Accounts		344,531.18
Total Liabilities and Capital Accounts		$5,989,313.13
MEMORANDA		
Assets pledged or assigned to secure liabilities and for other purposes		$1,286,244.28

I, L. W. Cole, President of the above-named bank, do solemnly swear that the above statement is true to the best of my knowledge and belief.

L. W. Cole, President.

State of Texas, County of Randall, ss:

Sworn to and subscribed before me this 5th day of January, 1955, and I hereby certify that I am not an officer or director of this bank.

Jewel S. Tabor, Notary Public.
Randall County, Texas
My commission expires 6-1-1955

(Seal)

Correct—Attest:
CLYDE W. WARWICK, D. E. STANDLEY, J. L. COLE, Directors

PAY YOUR POLL TAX TODAY

THE DEADLINE IS JANUARY 31

BE ABLE TO EXERCISE YOUR RIGHTS AS A PUBLIC CITIZEN

Your PROPERTY TAX becomes delinquent and draws penalty and interest after January 31.

Bill Money, Tax Assessor-Collector, Randall County

BY WAY OF THE CROSS

State Capitol NEWS

By VERN SANFORD
Texas Press Association

AUSTIN: Bascom Giles' quick resignation caught everyone by surprise.

He refused to take the oath of office for his new elective term as State Land Commissioner.

Giles was chairman of the Veterans Land Board, whose affairs continue under investigation by a Senate committee and three state agencies, in connection with block land sales.

Governor Allan Shivers was almost as quick in appointing Giles' successor. He named J. Earl Rudder, 44, of Brady, to the full two-year term.

Rudder resigned as a member of the State Board of Public Welfare to take the position. He was sworn in at the Governor's office, immediately elected chairman of the Veterans Land Board, and joined the other members — Governor Shivers and Attorney General John Ben Shepperd, in tightening veterans' land loan regulations.

Giles, who originated the veterans land program, said he stepped out because he thought someone else would have a better chance of getting needed changes in the veteran's land law.

Giles has been associated with the land office, in one position or another from the day he was graduated from the University. That was 34 years ago. He served 17 years as Commissioner.

Threatening Calls

State Rangers and Department of Public Safety officials are trying to locate a telephone caller who threatened the lives of Attorney General Shepperd and State Capitol Reporter Raymond Brooks.

"A bullet in the back of his head" was promised each man "if he didn't lay off the land business." Wives of both men received the calls at their homes.

Rep. Joe R. Pool of Dallas has prepared a bill having penalties up to five years imprisonment for such threats. Present law provides only a $200 fine.

Everyone Invited

Everyone is invited to attend the Inaugural Ceremonies here on January 18.

Governor Shivers wants one and all to know that "an invitation list to an event of this kind is very hard to complete." No invitation is needed and all Texans are invited, says the Governor.

Inauguration Ceremonies are expected to draw 30,000 visitors to Austin.

When Gov. W. Lee O'Daniel was sworn in for his first term there was a record number of 55,000 onlookers.

To Governor Shivers, however, goes the record of having served as Governor of Texas longer than any other man. He will have been in office five and a half years on January 22.

Gov. Coke Stevenson, runnerup for the honors, served five years, five months and 13 days. Shivers beat that record on December 24.

More Pay Now

Beginning with this, the 54th regular session of the Legislature, the lawmakers draw $25 per day. The old limit was $10.

Pay is now limited to 120 days, however. In the past they went on half-pay indefinitely after 120 days.

An amendment approved by the voters last November granted the pay increase. It also gave the Legislators authority to increase the salary of the Constitutional officers.

At present the Governor gets $12,000; the Attorney General $10,000; and the Treasurer, Comptroller, Secretary of State and the Land Commissioner $6,000 each.

It is expected that the Governor's pay will be increased by the Legislature to $25,000 a year; the Attorney General's to around $20,000; and the other officials to perhaps $15,000.

Optometry Ads

No decision was reached by the State Board of Examiners in Optometry on an application to reinstate its ban on advertising by optometrists.

Board members conducted an all-day hearing on a rule, twice adopted and twice cancelled, to limit the size of ads and to prohibit price, quality and credit ads by optometrists.

It was the old fight between advertising and the non-advertising optometrists.

Dr. N. J. Rogers of Texas State Optical gave the crowd of some 100 persons a chuckle when he told the board that too many optometrists are "blind" to the advantages of advertising.

"What the optometric association needs, instead of 31 more years of bickering, is an industry-wide advertising campaign telling the people of Texas about the advantages of wearing glasses, the proper care of eyes, etc," said Dr. Rogers.

News Briefs

Texas' birth rate is still gaining, with 1954 showing a 4,000 increase over 1953. State Health Officer Dr. Henry A. Holle says births last year numbered over 240,000 — with 1955 registrations 5,000 ahead.

Morton G. Ware, president of the Texas Legal Reserve Officials Association, says that Texas' law allowing insurance companies to be formed with $25,000 capital should be changed . . . and the amount increased. It is not enough to give the public adequate protection in the opinion of the 70 members of the association.

Contracts for building a $1,000,000 tourist resort at Inks Lake, west of Austin, have been signed by the State Parks Board. It also issued $3,000,000 in bonds for this and other later projects.

A native Texan got a promotion when the University Board of Regents, meeting here, elected Dr. Dysart Holcomb, dean of engineering at Texas Tech, president of Texas Western College at El Paso. It is a branch of the University. He will take office June 15.

A law requiring compulsory treatment of narcotic addicts was declared unconstitutional by the Criminal Court of Appeals.

Southwestern Bell Telephone Co. currently engaged in several rate fights with cities, reports a construction budget of $82,000,000 in Texas for the next 12 months. Last year the company spent $80,000 and added 85,000 telephones.

For the first time in trucking history, an automatic transmission in every size truck is offered by GMC Truck and Coach Division of General Motors. The Hydra-Matic transmission is available in light, medium and heavy duty GMC models.

A new car rolls off the assembly lines of the Buick-Oldsmobile-Pontiac Assembly Division every 14 seconds during an average eight hour work day.

BOOKS

Latest editions in which you are interested.

Children's Books

We have the largest selection of beautiful books for children ever shown in Canyon.

WARWICK'S
The Gift Shop

Good Schools are Good News!

Keep them Going Up — Don't let Our Children Down!

How are our schools doing? Do we have enough teachers, buildings and books to go around? What's happening in School Board and P.T.A. activities?

Good citizens keep posted on their school activities. And almost every day there's important news about your schools! News that affects you — and more important — *your* children!

This newspaper is proud of its efforts to keep you up-to-date on the affairs of your schools. For we believe that only well-informed citizens can offer the kind of support so necessary to better schools everywhere.

To find out *how* you, too, can help support your schools, send today for a free booklet—"How Can Citizens Help Their Schools?". Write to The National Citizens Commission for the Public Schools, 2 West 45th Street, New York 36, N. Y. Do it *now!* Find out how *you* can make your schools "good news in your community!"

Warren's	Thompson's	West Texas Motor Co.
Stevenson Investment Company	Whiteway Service Station	First National Bank
Imperial Chevrolet Company	Samuelson Motor Company	Randall Motor Company
The Canyon News	Cooper's Market	Burrow Lumber Company
Buffalo Food Store	J. J. Walker Prescription Laboratory	Lindsey Implement and Motor Company
Cole & Moore	Radio Appliance	Randall County Abstract Co.
Southwestern Public Service Co.		

SUGAR 10 LBS. PURE CANE 93c

VELVEETA Kraft's 2 lb. Box **89c**

PILLSBURY'S CANNED BISCUITS . . . . . . **2 For 23¢**

FREE Jergens Stick Deodorant — When you buy 1.00 Size Jergens Lotion — $1.50 Value Plus Tax **89c**

Scott Tissue 1,000 Sheets Per Roll 2 For **23c**

Cutrite Waxed Paper **25c**

BAKE-RITE 3 Lb. Tin **75c**

Skinner's 7 oz. SHORT CUT ELBO, THIN SPAGHETTI, LG. ELBO MACARONI, REDICUT SPAGHETTI, REDICUT MACARONI 2 For **25c**

Posts Grapenuts 10½ oz. Pkg. 2 For **39c**

Maryland Club COFFEE Lb. **$1.04**

PUREX Quart **15c**

Big 2 lb. Box Sunshine
Krispy Crackers **49c**

General Mills Diamond Jubilee
Gold Medal Flour

25 Lb. Sack	10 Lb. Sack	5 Lb. Sack
$2.06	93c	49c

SHOP TAYLORS WHERE HIGH Quality and Low Price Go Hand In Hand
Also "S.&H." Green Stamps

Extra Fancy California
AVOCADOS 2 For **19c**

Waxed Rutabaga
TURNIPS Lb. **5c**

Green Medium Heads
CABBAGE Lb. **7c**

Cudahy Sealed Packages
BACON Lb. **49c**

Sealed Packages
Pressed Ham Lb. **49c**

6 to 8 Lb. Average PICNIC
HAMS Lb. **39c**

Extra Nice Dressed
HENS Lb. **39c**

Listen to "Tennessee Ernie" on KGNC every Tuesday, Wednesday, Thursday, and Saturday Morning at 7:15

YOUR HOME TOWN BOYS
Taylor & Sons COUNTRY ★ STORE
CASH AND $AVE

We Reserve the Right to Limit Quantities

SPECIALS GOOD Thurs., Fri. & Sat.